EPSOM
Guardian
60p
Delivering your trusted local news
epsomguardian.co.uk Thursday, November 2, 2017 EpsomGuardian

LASER-GUIDED LEAFLET DELIVERY
ZOOM-IN
CALL 0845 1999 830 OR VISIT ZOOMINLEAFLETS.CO.UK

Window Doctor
Your window repair specialist
www.window-doctorltd.co.uk
Why replace when you can repair at a fraction of the cost?
• Replacement handles • Misted units • Window lock
• Multipoint door locks • Hinges • Letterboxes
• We won't be beaten on a price • All work has a five year guarantee • Join 1000s of happy customers!
20% DISCOUNT QUOTE PROMO CODE 9832A
Call us for a professional FREE no obligation quote. No call out charge
Tel: 01737 360841 • Mob: 07410 544732
Email: windowdoctor@hotmail.com
Unit 7, Alnod Broad Walk, Tattenham Corner KT18 5TR
the-window-doctor the-window-doctor

MINICAB phone | online | app
movr
BOOK YOUR CAR WITH ONE TAP ON OUR APP
0208 337 6666
www.mov-r.co.uk

Explorer's trek of glacial proportions

Reporter
Calum Rutter
calum.rutter@london.newsquest.co.uk

A team of explorers is aiming to become the first to ever reach "the other North Pole", including one man from Stoneleigh who quit his job in finance and discovered a love of adventure.

Mark Edwards, 37, is currently going through intense training for the Ice Warrior Project, which involves an 800-mile trek across the Arctic to reach the Northern Pole of Inaccessibility – the furthest point from the Arctic Ocean and 200 miles further north than the Geographic North Pole.

He said: "I've not done anything like this before. I've been to Antarctica, but only as a tourist on a boat. I've done outdoorsy stuff like going on treks, but nothing quite the same.

"I quit my finance job a couple of years ago and went travelling. I spent a lot of time in Patagonia. After that I was looking for stuff like this. It sounded scary at first, but interesting.

"Five years ago when I was sitting behind my desk I would never have been interested."

Mark, who lives in Highfield Drive, is one of a large group of amateurs on the expedition, beginning in February, when temperatures can be minus 50 degrees Celcius and there is little daylight.

Split over four 20-day trips, with each person taking part in at least one, the group will gather data about temperature, wind and snow and ice depth and coverage to help scientists understand climate change.

They will be trekking via the Magnetic North Pole to confirm its location, our knowledge of which often relies on predictions.

The group has been training in Svalbard and Dartmoor, learning things such as rope-work, polar camping skills, medical skills and skiing.

Mark said: "I'm a little nervous, but the training has given me confidence. It's a bit daunting to think about – especially when I look at the map of where we're going. It's really exciting, though.

"I'm really looking forward to going somewhere untouched by humans. And to do it in a team will make it really special."

Leading the expedition will be world-renowned polar explorer Jim Mcneill, who has twice failed to reach the pole.

He said: "I'm delighted to see ordinary people from all walks of life committing themselves to achieving something quite extraordinary."

Anyone interested in talking to Mark about finding out more or supporting the expedition can email mark@ice-warrior.com.

Mark Edwards training for the expedition in Svalbard

INSIDE

Chapter and verse

Page 3

Top lager praised

Page 4

FERGUSSONS AUTO SERVICES
FREE AUTUMN CHECK
Bosch Diagnostic Testing • Engine & Gearbox Overhauls
Tyres, Batteries & Exhausts • Air con Servicing & Regas
Clutches • Brakes • Free Courtesy Car
Major Service upto 1000cc £119+VAT
Major Service upto 2000cc £149+VAT
Major Service upto 3000cc £169+VAT
Major Service 3000cc and over £189+VAT
£29 MOT'S when booked with a full Service
Interim Service upto 1000cc from £89 plus VAT
Interim Service upto 2000cc from £99 plus VAT
Interim Service upto 3000cc from £119 plus VAT
Interim Service 3000 and over £129 plus VAT
We collect & deliver free of charge
Unit 10 iO Centre, Minden Road, Sutton, Surrey SM3 9BL
0208 644 4518 • www.fergussonsauto.co.uk
we'll keep you on the road!
approved garages.co.uk
MOTOR CODES

Telling your story to 56,942 readers every week, that's more than ever before

Needs of firms are met online

By Jim Palmer
Head of Content
jim.palmer@newsquest.co.uk

With over a million and a half users visiting our websites across south London every month looking for the latest news and entertainment, it is no surprise we're also a great option for your business.

Newsquest's newspapers, which include the one you're reading right now, are still the number one for reaching a local audience.

Nationwide, Newsquest's online monthly unique visitors across desktop and mobile would fill the O2 arena 1,300 times over.

Here's just one example of what we can do:

Client: SW19 Estate Agents

Industry: Property

The Campaign: SW19 Estate Agents were looking to gain valuation enquiries via their website.

Newsquest served a bespoke digital campaign featuring multiple creative formats.

30,000 impressions were delivered, targeted to homeowners aged 30 to 60 years old within SW19's relevant geographic area and who had visited a national property portal at least four times in the past month.

This resulted in 144 clicks through to their website –a click-through rate of 0.48 per cent - above the national average.

For more information don't hesitate to contact Jennie McPherson for south-east London and north Kent (News Shopper) on 07850 262 837 or Emma Sallabanks for south-west London (south London Guardian, Surrey Comet, Richmond & Twickenham Times) on 0208 722 6452 who will be happy to discuss your digital media and marketing solutions

Appeal to donate old toys and gifts

This Christmas you can help young people with brain injuries by donating toys and gifts. Access Self Storage has joined forces with Newsquest South London - publisher of this newspaper - to collect brand new toys for charity.

We have nominated The Children's Trust, which helps children who have brain injuries, delivering rehabilitation and education to help them have the best life possible, to benefit this Christmas.

Six Access Self Storage branches across south London will see a 50 sq ft room filled to the brim with toys from generous donors from now until November 25.

The participating stores are Battersea, Wandsworth, Purley Way, Twickenham, Kingston and Charlton will be filled to the brim with toys from generous donors from now until November 25.

Last year's collection saw more than 1,500 presents be delivered to charity.

Editor Jim Palmer said: "We are delighted to be teaming up with Access Self Storage to help out The Children's Trust, who do incredible work.

"Hopefully, with the backing of our readers, we will be able to support what they do and fill those storage units with toys."

Barry Whiteman, Access Self Storage Wandsworth store manager, said: "We cannot think of a more deserving beneficiary than The Children's Trust.

Last year's Access Self Storage appeal

"Christmas is a time for giving, not just to people we know, but also to people who we have never met. We hope that as many people as possible are able to give generously this year."

Hannah Vince, of the Children's Trust, said: "Donations like these help to keep our costs as low as possible so that more of the money we raise at our Christmas Fair will be put to great use in helping us continue to support children with brain injury and neurodisability."

All donations may be left at the reception of the following Access Self Storage branches: Wandsworth, Battersea, Twickenham, Kingston, Purley Way and Charlton, where they will be stored safely until they are delivered to The Children's Trust before November 25.

Vogue Couture

We are one stop solution
where we offer elegant dresses
by renowned designers for any special occasion.

Vogue Couture has been dressing everyone from celebrities to pageant winners and those looking for that amazing dress for special occasion from weddings dresses, amazing prom dresses, stunning red carpet dresses, dazzling pageant dresses, sexy cocktail dresses or bridesmaid's dresses. Vogue Couture aims at providing the best customer and consulting service with pleasing and hassle free shopping experience to all customers. Providing an outstanding customer service is our motive.

Some of our top brands are Alyce Paris, Jasz Couture, Calla Blanche, Tarik Ediz, Terani Couture, Angela&Alison.

Please book your appointment with one of our dedicated sales person for one to one service.

VOGUE 10 TO REDEEM
10% DISCOUNT
EXPIRE END OF NOVEMBER

Vogue Couture Ltd, 350-352, Kingston Road, Epsom, KT19 0DT
voguecoutureltd@gmail.com • 020 7272 5924

Free car park available

www.voguecouture.co.uk

CONTACTS
Calls may be monitored for training purposes

CONTENT EDITOR
Jim Palmer
jim.palmer@london.newsquest.co.uk
Tel: 020 8722 6394

DISTRIBUTION
Newspaper Deliveries
sedistribution@nqhd.co.uk
Tel: 023 8042 4550

ADVERTISING
Eleanor Chircop
echircop@london.newsquest.co.uk
Tel: 020 8722 6456

JOBS
Please phone or email
jobs@london.newsquest.co.uk
Tel: 01494 755 120

CLASSIFIED
Please phone or email
privateads@london.newsquest.co.uk
Tel: 020 8722 6400

ONLINE ADVERTISING
Wendy Croft
wcroft@london.newsquest.co.uk
Tel: 020 8722 6441

Epsom Guardian: 34,869 Jicreg audited circulation: January to December, 2015; 99.6% free

Audience on the web: **103,892** unique users visit the site every month (Jan - Mar 2016)
404,001 pages are looked at every month (Jan - Mar 2016)

The new restaurant in town

New steakhouse opens up business to customers

A new steakhouse restaurant has officially opened in Worcester Park.

Miller & Carter Steakhouse on Church Road welcomed customers for the first time on October 27.

Regional business manager of the new restaurant, Adrean Georgiou, said last month: "Bringing a new Miller & Carter to Worcester Park is a fantastic opportunity for the brand and we look forward to providing the best steaks and service that Miller & Carter is renowned for across the UK."

Car parks shut for essential improvements

Upper High Street and Depot Road car parks in Epsom will be partially closed for improvements for the next three weeks.

The work, which includes the long-awaited upgrade of ticket machines, started on October 30.

The improvements will also include some resurfacing work and realignment of the car park layout to increase capacity and reduce congestion.

Future closures may include the full closure of Depot Road car park for up to three days, but exact dates have yet to be finalised by the council.

Alternative parking is available in the Hook Road multi-story car park or in Upper High Street car park.

Weekly tickets purchased in advance for Depot Road will also be valid in Upper High Street car park.

A council spokesperson said: "We are sorry for any inconvenience these works may cause".

Above the Rest Satisfaction Guaranteed
LOFT LADDERS
Supplied and fitted for only
£160 NO VAT TO PAY
★ Price includes New Hatch Door
★ Quality British-Made Ladders
★ Also Boarding, New Hatches & Lights
★ Local Family Business
★ Satisfaction Guaranteed
020 8644 3211

Former music idol pens book

McFly guitarist signs new copies in town

Reporter
Sophie Jones
sophie.jones@london.newsquest.co.uk

Tom Fletcher, best known as chief McFly guitar strummer and songwriter, held a book signing in Epsom for his new spooky book 'The Creakers' which is out right now for Halloween.

The signing was held at Epsom's Kiln Lane Sainsburys on Wednesday October 25 and lots of lucky children and fans of his previous works got the opportunity to meet their music-come-literary hero in person.

His first book 'The Dinosaur that Pooped Christmas' sold over 72,000 copies, making it the most popular debut children's novel of 2012.

Tom said: "I am so excited to share my new children's novel – The Creakers.

"After writing The Christmasaurus and getting to meet so many young readers last year, I couldn't wait to start writing again.

"I feel very honoured to be able to create new stories for children young and old. Now, we all know someone lives under the bed, it's a fact.

"I thought it was time to discover exactly who they are, and what they want. I can't wait for kids to meet the Creakers… if they're brave enough."

The 32 year-old star has two children of his own with wife Giovanna Falcone, sons Buzz Michelangelo, three, and Buddy Bob, one.

A. SAWYER GLAZING
MISTED OR BROKEN SEALED UNITS
HINGES, HANDLES & LOCKS
FREE QUOTATIONS
Member of Which? & Checkatrade
Mob: 07984 983 805
Tel: 020 8647 6564

TYRES 175/70r13 FULLY FITTED from only £25
175/65r14 Goodyear Efficient Grip Compact 82T £48
185/65r15 Goodyear Efficient Grip Performance 88H £63
205/55r16 Budget 91V £37
205/55r16 Dunlop BluResponse 91V £61
205/55r16 Goodyear Efficient Grip Performance 91V £61
225/45r17 Goodyear Eagle Asymmetric 3 94Y XL £84
225/40r18 Goodyear Eagle Asymmetric 3 92Y XL £89
MOTs £29.50 OR £15 when booked with a Master Service
SERVICING from only £60
Visit F1autocentres.com or CALL your local centre for more great deals
TRUSTPILOT ★★★★★
PRICE PROMISE
We simply WON'T be beaten on price!
Ask about our Price Promise
T&C's apply
formula one autocentres
EXHAUSTS | BATTERIES | BRAKES | SUSPENSION | CLUTCHES | AIR CON | 4 WHEEL ALIGNMENT | 0% INTEREST FREE CREDIT AVAILABLE*
LEATHERHEAD 273-279 KINGSTON ROAD, KT22 7QA 01372 373030
OPEN: MON - FRI 8.30am - 6pm
SAT 8.30am - 5pm SUN 10am - 4pm
All advertised prices include VAT & apply to retail customers only. All offers subject to availability & cannot be taken in conjunction with any other offers & are in store only. *On all in branch purchases over £200.

Collecting surplus from superstores

Epsom charities in the Community Food Connection initiative can collect free surplus food from Tesco stores.

Charities and community groups in Epsom are being urged to sign up to a scheme that lets them collect surplus food from their local Tesco store.

Since launching in February 2016, the Community Food Connection initiative has provided 11 million meals to over 5,800 charities and community groups, whose service users may have otherwise gone hungry.

The food is free, and includes fresh produce such as fruit and vegetables, bakery products and chilled food like meat, cheese and ready meals.

Andrew Yaxley, store director for Epsom Tesco Express, said: "We are looking forward to forging more strong links with local charities and community groups in Epsom, and supporting their efforts to help more vulnerable people in our community."

In Epsom nearly one thousand meals have been donated and have benefited local charities such as Horley Community School and the Avalon Accommodation Service.

Other groups that can receive food include homeless shelters, substance abuse rehabilitation services, after-school clubs, foodbanks and domestic violence refuges.

Tesco's Community Food Connection programme, with the charity FareShare, recruits and supports charities and community groups, linking them to Tesco stores via an app that allows store teams to alert them to surplus unsold food items available at the end of each day.

The company has stated that no food fit for human consumption will go to waste from their UK retail operations by the end of 2017.

Brewing fans help boost beer

Hofmeister Helles relaunched last year

By Calum Rutter
Reporter
calum.rutter@london.newsquest.co.uk

The best lager in the world belongs to a Reigate man, according to judges at the 2017 IWSC Beer Awards.

Hofmeister Helles was relaunched last year, 13 years after being taken off shelves due to lagging sales.

A group of beer-loving brewing enthusiasts has returned the brand to its Bavarian roots, with it now being made in one of only four certified slow brewers in Germany.

The new recipe uses only mineral water from the brewery's own well, local barley malted in the brewery's malthouse and hops from the nearby Hallertau region – unrecognisable from the old, mass-produced standard lager from its 1990s pomp.

Spencer Chambers, co-founder of Hofmeister Brewing Company, said: "This time last year we had exactly zero customers and zero credentials. Today we are now stocked in 150 of the UK's best pubs, bars and restaurants including Piano Bar and Bierkellers nationwide.

"We have worn out the leather on our shoes and dragged suitcases of beer up more staircases than we like to remember; our entire families, even our mothers, have pitched in to help sell as many bottles as possible."

The lager not only beat the multinational brewers in the awards' blind taste test; it is also the first lager ever to be awarded five stars.

Tim Hampson, judge and chairman of the Beer Writers Guild, said: "It is a gentle, highly complex beer, which showcases lager brewing at its best and the importance of good quality raw materials. It's light, bright and very drinkable. Very well balanced.

"It is hard to cut corners when brewing a beer of this style. It's a relaxed, good time social beer. One to drink with friends and share conversations, and once a glass is finished, you'll want to have another."

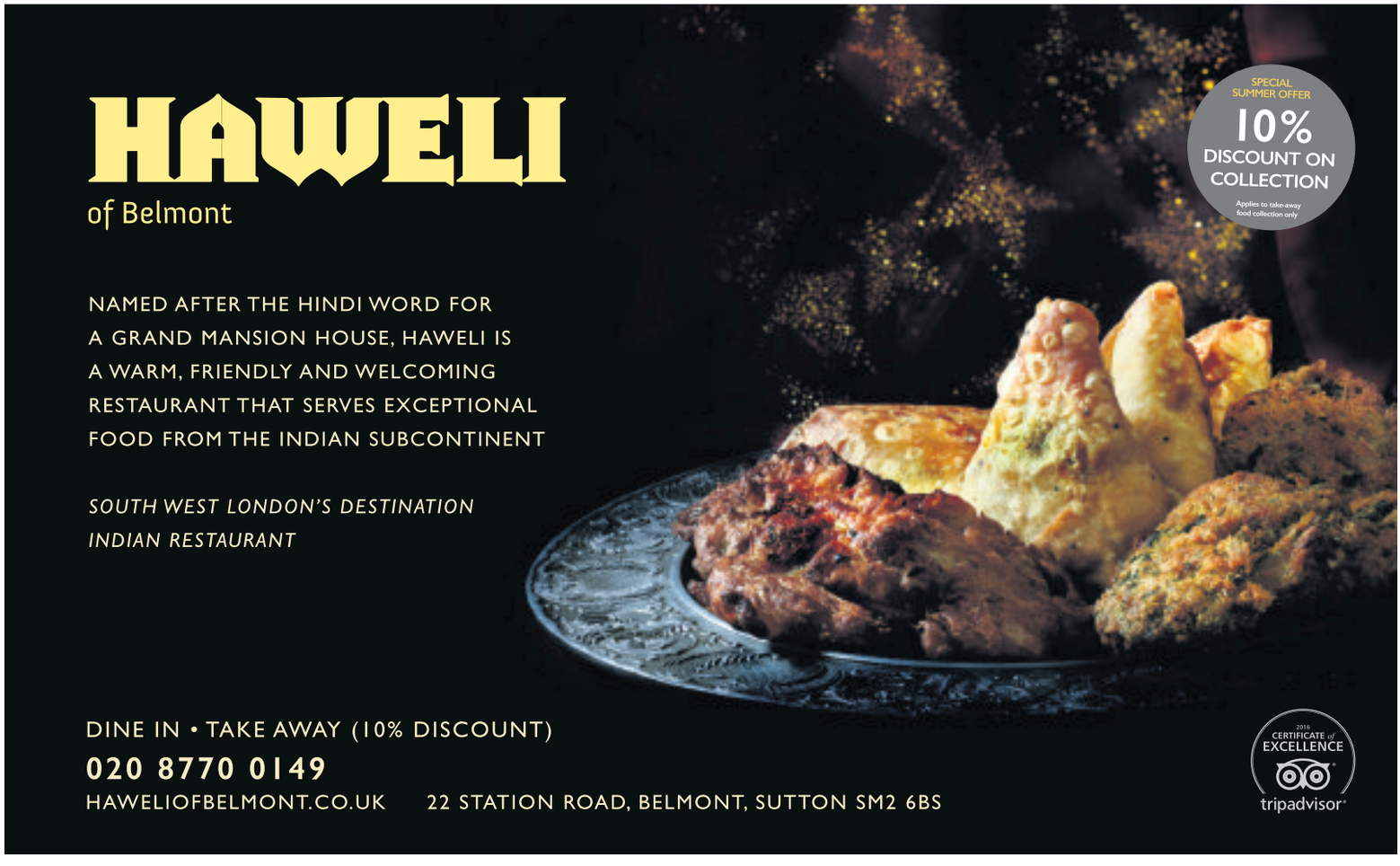

The Fragrance Shop is launching in Epsom's The Ashley Centre this weekend

Sweet scent of business success

The Fragrance Shop has announced plans to open a new concession store inside The Ashley Centre's House of Fraser.

The new store will stock hundreds of fragrances, from designer brands such as Dolce & Gabbana, Gucci and Hugo Boss, to star-studded scents by One Direction, Beyoncé and Nicki Minaj.

To celebrate the opening of the new store on Saturday (November 4), shoppers can pop in and the team will hand out goody bags throughout the day.

The Fragrance Shop social media executive Tom Peters said: "Savvy shoppers can enjoy our wide range of brands across new and classic fragrances at fabulous prices."

He added: "Opening in House of Fraser means customers in Surrey have even more choice on how they shop with us, while making their retail experience even more accessible. "

"The concession store within House of Fraser is part of our exciting new partnership – as well as the first store for us in Epsom."

The Fragrance shop is also a longstanding supporter of children's charities and five pence from every purchase is donated to their chosen causes.

Along with charity Rays of Sunshine, the company has fulfilled over 420 wishes for children with life-limiting illnesses, sending 19 families on the holiday of a lifetime to Disney World Florida.

Flooding tax on the agenda

Funding options to reduce future events

Reporter
Calum Rutter
calum.rutter@london.newsquest.co.uk

A "flood tax" for Surrey homes was discussed by the county council's cabinet on October 31.

Blaming a lack of cash reserves to pay for the county's expected £100million contribution to the River Thames Scheme, aimed to reduce the impact of future floods, the council is to discuss funding options.

Council officers have recommended asking the government to pay Surrey's share, either up-front or in a loan.

However, at the cabinet's request, the report also identifies the possibility of raising the money through an addition to Council Tax or a levy.

It estimates between £3.1million and £9.3million a year could be raised through an increase of between 0.5 per cent and 1.5 per cent in Council Tax - meaning a rise of up to £19.02 a year for band D homes.

This is far beneath the estimated £100million the council could be asked to pay.

Any Council Tax increase of more than 2 per cent will currently trigger a referendum, except if it is to pay for adult social care, which allows a larger increase.

The report suggests asking Communities and Local Government minister Sajid Javid to allow the council to do the same to pay for flood defences.

NEW RETIREMENT APARTMENTS FOR SALE

FOLLOW US

What will you choose?

LIMITED TIME ONLY

This autumn we are offering a choice of three fantastic moving packages to make your move comfortably affordable. Reserve by 30th November 2017 and we can pay your stamp duty OR organise a free interior design service OR cover the cost of your service charge for three years#. The choice is yours with Churchill.

We're so sure you'll be impressed with the lifestyle on offer at Churchill, that we're offering you a £10 M&S gift card when you take a tour of the show complex by 30th November 2017*.

ADDED PEACE OF MIND

- Lodge Manager
- Owners' Lounge
- Guest Suite for friends and family
- Landscaped gardens
- Secure video entry system
- 24-hour support
- Free parking
- Lift to all floors

ASHTEAD
Headley Lodge, Leatherhead Road
OPEN DAILY 10am - 5pm
Call to find out more
01372 540734

LEATHERHEAD
Emmeline Lodge, Kingston Avenue
OPEN DAILY 10am - 5pm
Call to find out more
01372 541765

5 STAR HOME BUILDER CUSTOMER SATISFACTION HBF 2017

WINNER WhatHouse? AWARDS 2016 Housebuilder of the Year

churchillretirement.co.uk

Churchill Retirement Living

#For full terms and conditions see website. *One £10 M&S gift card is available to visitors aged 60 or over who take an accompanied tour of the Show Complex at Headley Lodge or Emmeline Lodge by 30th November 2017. Only one gift card per Customer on their first visit only. Please remember to bring along this advert to claim your free £10 M&S gift card. The M&S gift card promotion is not applicable on any dates where we are holding an event and cannot be used in conjunction with any other offer.

Your local Guardian reaches 406,758 local people every week

Source: Telmar Nov 2016

If you want people to know, advertise in the Guardian

YOUR LOCAL Guardian

To advertise call 020 8722 6456 or visit yourlocalguardian.co.uk

Curry courses

The Le Raj Academy at Nescot College

By Calum Rutter
Reporter
calum.rutter@london.newsquest.co.uk

The "next generation of curry chefs" could come out of Nescot College, after being given expert training at the Le Raj Academy.

Running as both a restaurant open to the public and a training centre for chefs and front-of-house staff, it is hoped the training will address the lack of skills in this field in the UK.

Regional manager Mohammad Raheem said: "We are just at the beginning of our journey. Our aim is to make good food and make our customers happy.

"To bring someone to this country from where the talent is, in south-east Asia, can take months to even apply, and a consultant to help sort out visas can end up costing several thousand pounds."

The restaurant, in the college's Skills Park, opened earlier this year, but the first group of students is yet to begin.

They will work towards a National Vocational Qualification, with practical experience and training under the guidance of head chef Neeraj.

Courses are run through the college. To learn more visit their website or call 020 8394 1731.

The restaurant is open from noon to 2.30pm and 5pm to 10.30pm Monday to Sunday.

More Land Required

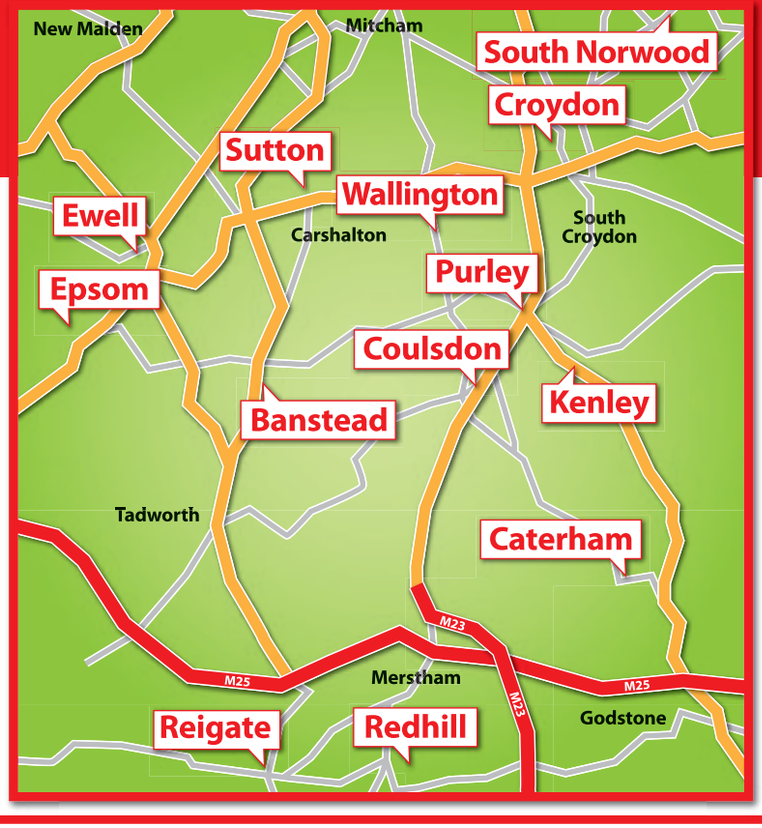

Barnfield Homes are looking for garden land and brownfield sites with residential development potential in your area, with or without planning permission.

- We are NHBC registered with 15 years local experience with a professional team of architects and planning consultants
- Excellent track record for achieving planning permissions
- Quick decisions and funds available for suitable acquisitions
- The opportunity to release significant funds from your existing property

In the first instance please call
0844 800 7558
or email: info@barnfieldhomes.com
or visit our website
www.barnfieldhomes.com

Barnfield Homes Limited
www.barnfieldhomes.com

Head Office:
P.O. Box 79 Sutton,
Surrey, SM2 7WB

NHBC

Revellers ready for a blast at annual fireworks extravaganza

Reporter
Emily Hennings
emily.hennings@london.newsquest.co.uk

This year's Epsom fireworks display is set to be the largest and most complex ever.

With the help of award-winning Illusion Fireworks Limited there will be "a display to knock your socks off" using a state-of-the-art computer controlled digital firing system.

Since 1971 Epsom's yearly fireworks display, organised by the The 7th Epsom (Methodist) Scout Group with the help of local charities, has grown bigger and bigger and now it is considered one of the best displays in South East England.

Event organiser Ben Thackwell said the value of the aerial display fireworks was around £20,000.

He said: "Every year local groups help us with the display to raise much-needed funds for their own organisations and for charities in the borough.

Approximately 150 people volunteer their help on the night and without them the event would not go ahead."

The total event costs around £25,000 to put on and the money raised by the event will be going to a number of charities including: local participating Scout Groups and Guide Companies; the Children's Trust at Tadworth, St John Ambulance; the Girls Brigade and Round Table.

So what else do you need to know?

Where is it?

Hook Road Arena, Epsom.

How much do tickets cost?

Tickets are £5 if purchased before November 4. Yet after this time, tickets on the door will be £7.50.

Where can I park?

No parking is available at Hook Road Arena so a free park-and-ride bus service is provided. There will be parking restrictions imposed on all the local roads immediately surrounding the arena. These restrictions will run from 12 noon until 11pm on the 5 November 5. The free park-and-ride service operates from 5pm to 9.45pm. Last pick-up at 7pm. Last drop-off at 9.45pm.

Epsom firework event costs £25,000 a year and the money raised goes to charity

When do the gates close?

The gates will close at 10.30pm on Saturday.

Wat else do I need to know?

Under 5's go in for free.

Make sure you check the website for tickets and more information

Check out the map below for road closures and park and ride spots

Have fun!

What else will be going on?

There will also be a fun-fair which is an integral part of the Bonfire & Fireworks event each year, which means there is fun for all the family.

There is a very good reason why **Marathon Windows** are still running after

42 Years....

.....Its because we are always best in the long run for

Quality and Service

WINDOWS, DOORS, CONSERVATORIES, ROOFLINE, ORIGIN BI FOLD DOORS.

90% of our business comes from recommendation

www.marathonwindows.co.uk info@marathonwindows.co.uk

NEW SHOWROOM

Unit 14, Redlands, Ullswater Ind Est, Coulsdon CR5 2HT • **020 8660 7758**

26 Upper High Street, Epsom, Surrey KT17 4QJ • **01372 740 706**

marathon window company limited

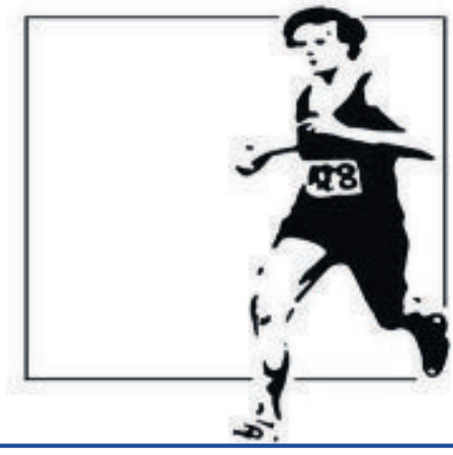

NOTHING FEELS LIKE A NEW CARPET...

OVER **1,000** DISCOUNTED CARPETS

Available to buy today with fast delivery

Carpets, vinyl & laminate flooring | Free home estimate service
Free samples to try in your home | 48 hour fitting service on a large selection of stock
Free local home delivery*

AMAZING OFFERS on 100's of carpets from **£4.99** per m²

Call us today

020 8641 3340 | 01737 360776

10-11 The Market, Wrythe Lane, Carshalton SM5 1AG | 147 High Street, Banstead SM7 2NT

Monday - Friday 9am-5.30pm Saturday 9am-5pm | www.mandscarpetandflooring.co.uk

M&S CARPET AND FLOORING LLP

* 5 mile radius from store on carpets & flooring. Terms and Conditions apply

Ambico · Penthouse Carpets · Brockway · Wessex Movers · Cormar · ISO 9001 · Karndean International · Kingsmead · lifestyle Carpets · Telenzo Carpets · westex

Surrey firefighters and builders team up for crane rescue practice in Epsom

Scale the heights in dramatic rescue

What happens if a crane driver has a heart attack or an accident in the cab while hundreds of feet in the air?

Firefighters from across Surrey joined together to practice complex crane rescues on a building site in Epsom.

Crews from Leatherhead, Epsom and Banstead have attended four training sessions throughout the year, practising line rescue techniques that could be used to rescue someone from a tower crane.

Building contractor Speller Metcalfe gave the crews access to the site, at Woocote Grove, off Chalk Lane, where the headquarters for design consultancy Atkins are currently being built.

Site manager Stephen Clark said: "Each practical scenario was a new and valuable learning experience for all involved.

"We have now been able to adapt our plans on site to accommodate what we've learned, ensuring the smoothest possible rescue in the event of an emergency on a crane."

In carefully-staged scenarios, the firefighters used lines and aerial ladder platforms to practice extricating a casualty from the top of a 35-meter tower crane.

The exercises provided the fire fighters with a rare opportunity to carry out practical training on a live building site, as well as giving crane operators and other site operatives an insight into how they could best assist the emergency services in the event of a real-life crane rescue.

Crane Driver Terry Stephens and Lift Supervisor Theo Dinev were on hand during the training sessions to advise members of the fire service of specific requirements of the crane on site.

Anniversary of vital foodbank

Reporter
Sophie Jones
sophie.jones@london.newsquest.co.uk

This October was the five-year anniversary of Epsom and Ewell's food bank, but organisers say it's no cause for celebration that "there are hungry people who can't afford to feed themselves."

Since opening in 2012, the food bank has fed almost 12,000 people, provided 160 tonnes of food and given over 200 hours of volunteering a week.

The project has also further developed to include three other centres at Leatherhead, Tadworth and Banstead.

Team manager Jonathan Lees said: "When we set it up in 2012 we had no idea that we would still be going after so many years. There were people sceptical that our community even needed a foodbank."

Last year's figures for people using the food bank were down by one per cent and volunteers were optimistic that the tide had turned, but this year there was a nine per cent

rise in demand on previous years.

Mr Lees said: "Our current target is to support people coming in so that clients don't need to come back, they can restart their lives and move on from the crisis."

Epsom and Ewell food bank also offers furniture, cooking courses, support, counselling and signposting to other agencies.

Most of the food banks users are single males, with the second-largest group being single-parent families. There are also a mix of people on low-incomes or on benefits, including universal credit for which payments are said to delayed by around six weeks whenever there are administration problems.

Mr Lees said: "We had someone who lost their job because they physically couldn't do that work anymore, and we had another guy who used to work on the roads tarmacking but he got too old."

One of the biggest problems facing food banks, including in Epsom and Ewell, is the difficulty in obtaining and storing fresh food for their clients.

Mr Lees said: "We do work with a number of supermarkets that we get some fresh food from, then in the summer we get a lot of stuff from allotments."

The food bank is part of the Trussell Trust and relies on the support from individuals, churches, agencies, businesses and schools – be it with food, time, furniture or finances.

Mr Lees added: "Let's hope and pray that after the next five years we won't still be here."

For more information on Epsom and Ewell food bank email foodbank@generation.org.uk or visit their website epsomewell.foodbank.org.uk/

ADVERTISEMENT

"Breakthrough Advances in Denture Technology May End Your Frustration With Ill-Fitting Dentures."

The Clinic dedicated to solving your denture problems

The Denture Clinic was the first clinic to use the bifunctional prosthetic system in the UK. This system is an advanced denture making technique that enables the clinic to offer patients a cost effective long term solution to their denture problems. The Denture Clinic is one of only a handful of practices which dedicates its treatments to denture patients, and **has Denture Technicians and a Laboratory on site.** Meeting and talking with the technician making your denture is a key benefit. The team has been trained directly by Dr Stewart to be able to carry out treatment to the highest level.

Amazing Results

Many patients have confidence in their dentist treating their natural teeth but often feel that they are less capable in assisting them with their denture problems.

Revolutionary Techniques

The Denture Clinic has seen and helped with just about every conceivable denture problem that exists and has developed many new exclusive techniques to improve dentures and solve issues.

"I am so pleased with my lower denture I am returning for them to make the upper"
Miss C Johnson, Kent

** T&Cs - £45 due for the dental examination which will be deducted off treatment fees. (X-ray will be taken only if r ecommended)

In recent years the clinic has also pioneered new systems including 3D dentures, and conventional dental implants for dentures to "clip" onto. For those who are not suitable for this Mini Dental Implants can often be a solution.

The Denture Clinic receives numerous referrals from general dentists and helps solve common patient frustrations with dentures.

"Denture Wearers' 5 Most Common Frustrations"

1. My Dentures are loose which I find embarrassing.
2. My Dentures are sore and painful when I chew.
3. I have never been happy with the appearance of my teeth and I hate having photos taken.
4. I am not able to chew food properly and can't order what I want at restaurants.
5. I have been told by my dentist that my Dentures are as good as I can expect which leaves me feeling depressed.

For a free copy of our booklet "9 Critical Questions you must ask before having Dentures made, call us or download from our website. This information is valuable for all denture wearers if they are contemplating having new dentures made.

For a free consultation with our Treatment Co-ordinator call

020 8404 1456

or alternatively, request a call via our website

www.TheDentureClinic.co.uk

SPECIAL OFFER

✓ **FREE** no obligation consultation worth £125

✓ **FREE** dental examination worth £45 (if recommended after your consultation)**

DEBATE GUARDIAN

The small print: If you are responding to a specific article or letter, include the correspondent's name and the date it was published. Only contributors who include their full name and address will be considered for publication, although we only print a shortened address. We reserve the right not to publish a name or address. We also reserve the right to shorten letters and edit where necessary.

Making great progress

I am writing to correct a factual error on the front page of the Wandsworth Guardian newspaper (October 19). In this article you state Ernest Bevin College's Progress 8 score of -0.04 is 'well below average'. On the Department of Education (DfE) website it is very clear this score comes under the category 'Average' when compared to all schools nationally. We would go further than this headline figure and like to point out that when you compare Ernest Bevin's Progress 8 score with the national Progress 8 score for boys of -0.24, our Year 11 leavers (all boys) make well above the national average in terms of amount of progress achieved during their time at Ernest Bevin.

Progress 8 is only one of the four headline figures published by the DfE and it is extremely misleading to use it on its own to make a judgement about a school. It also represents very lazy journalism as it has been widely reported in the national press how this measure can be manipulated by schools by "ghosting" students off school rolls before their examinations.

bbc.co.uk/news/uk-england-london-38809805

theguardian.com/education/2014/jan/21/gcse-pupils-disappearing-from-school-rolls

tes.com/news/school-news/breaking-views/mary-bousted-why-no-government-agency-investigating-case-children

The headline of the article 'Tables reveal how good schools are' combined with the inaccurate reporting of the classification of our Progress 8 measure misled your readers and gave a factually incorrect view of Ernest Bevin as a school. In fact both our Progress 8 scores and our last Ofsted inspection in 2011, which judged the school to be Outstanding, point to a local community school offering hundreds of young men each year an excellent education and a solid platform from which to move onto further education and the world of work.We would ask you to retract this statement and correct your error. We would further ask you to share with your readers the achievements and hard work of all the pupils and staff at Ernest Bevin College.

Rukhsana Sheikh
Principal, Ernest Bevin College

'Borough has some of the best state schools in country'

Choosing a secondary school for their child is one of the most important decisions a parent will make.

As the deadline for applications approaches, it's reassuring to know secondary schools in Merton are offering an excellent education for pupils who will be starting next September.

Indeed, new figures measuring the progress made by pupils from the moment they enter secondary school until they take their GCSEs, show that Merton has the best performing state schools in the whole country.

The Progress 8 scores, published by the Department for Education, show how much progress pupils make in up to eight qualifications and ranks Merton schools first in the country, outperforming all other boroughs, whether they have grammar schools, comprehensives or any kind of system.

What's more, all Merton's state secondary schools have been ranked Good or Outstanding by the independent schools inspectors at Ofsted.

Merton is a great place for families and we have focussed on raising standards in all our schools, while building new classrooms and planning a brand new secondary in South Wimbledon, so all Merton's children can enjoy going to brilliant local schools.

Councillor Stephen Alambritis
Leader, Merton Council

picture of the week

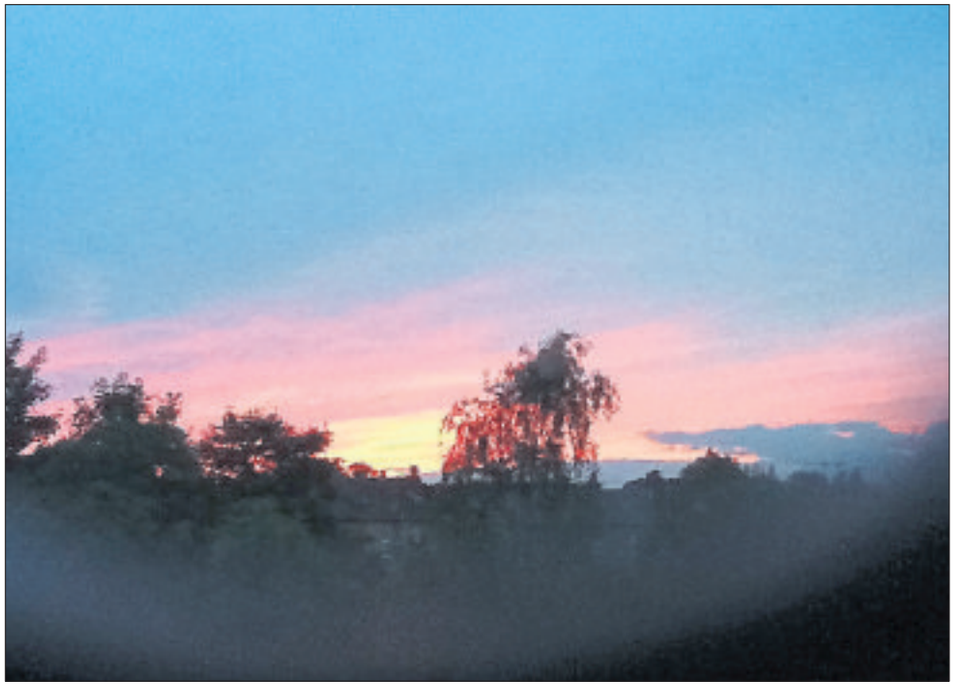

BJ Pearson took this picture of a beautiful sunset in West Tolworth. If you have a Borough View picture you would like to be considered for publication email it to pwarner@london.newsquest.co.uk

We want lighter evenings all year round

EDITOR'S VIEW

Fiddling with my clock for the umpteenth time I was reminded its high time I had more sunshine in my life.

I know it's a perennial issue, but if it was good enough to defeat Hitler, will save lives, help us protect our planet and make our kids better at sport then it's got to be a good thing.

So, support my campaign for a scheme which can achieve all these things by giving you an extra hour of daylight. Single/Double Summer Time (SDST) would see the clocks permanently moved forward by one hour during the winter – October to March.

Between March and October, British Summer Time (BST), they would be moved a further hour forward. This would create lighter evenings in the winter as well as the summer. SDST simply seeks to make the most of the daylight hours available to us.

Experts say fewer people would be injured and killed on the roads – that, in itself, is reason enough for the change. Add to this support from the Department for Business, Energy and Industrial Strategy because it believes energy savings would be considerable and you have a rock solid case for change.

I remain convinced many MPs support the idea but are not prepared to back it politically because of concerns at how the Scots would react. Double daylight saving (DDS) would mean longer winter days and shorter summer ones north of the border but this is not enough reason to hold back. The time is right for change.

The last time DDS was used in this country, and Scotland, was during the Second World War when it was used to great effect to help defeat Hitler.

The idea of British Summer Time was first proposed by a keen Petts Wood horse-rider, William Willett, in 1907 and a year after his death in 1915 Germany adopted the idea. Not to be disadvantaged during the war, the UK did the same within a few weeks. Daylight Saving Time remained in force until the Second World War when British Double Summer Time (two hours in advance of GMT) was introduced to increase productivity.

Sadly, once Adolf was seen off, this was dropped again and extra leisure time in the evenings was lost. I think it is high time to bring it back.

Plus, hands up, it would avoid mistakes like the one we made last week with the clocks! My apologies.

aparkes@london.newsquest.co.uk

Send in your letters by email to aparkes@london.newsquest.co.uk
Send on Twiter to @parkesthe editor
Send through Facebook using the address in the panel on the left

Like us
facebook.com/epsomguardian

Follow us
@epsomguardian

Read us
epsomguardian.co.uk

Tell us
epsomguardian.co.uk/yoursay

ipso.
Complaints Who to contact

Croydon Guardian adheres to the Editors' Code of Practice (which you can find at ipso.co.uk). We are regulated by the Independent Press Standards Organisation (IPSO). Complaints about stories should be referred firstly to the editor by email at: newsdesk@croydonguardian.co.uk or by post at Croydon Guardian Complaints, Floor 10, Quadrant House, The Quadrant Sutton SM2 5AS.

It is essential your email or letter is headed "Complaint" in the subject line and contains the following information:

- Your name, email address, postal address and daytime telephone number.
- The newspaper title or website, preferably a copy of the story or at least the date, page number or website address of the article and any headline.
- A full explanation of your complaint by reference to the Editors' Code.

If you do not provide any of the information above this may delay or prevent us dealing with your complaint. Your personal details will only be used for administration purposes.

If we cannot reach a resolution between us then you can contact IPSO by email at complaints@ipso.co.uk or by post at IPSO, c/o Halton House, 20-23 Holborn, London EC1N 2JD.

If complaining about third party comments on our website articles, you should use the 'report this post' function online next to the comment.

The South London Guardian series is published by Newsquest (London) Ltd, a Gannett company, Quadrant House, The Quadrant, Sutton, SM2 5AS, and printed by Newsquest (Hampshire) Newspaper House, Test Lane, Redbridge, Southampton SO16 9JX. Registered as a newspaper at the post office.

And So To Bed Group Stock Disposal

Grand Sale

At our Esher Showroom only

£675,000 STOCK FOR IMMEDIATE CLEARANCE

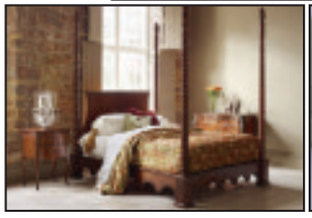

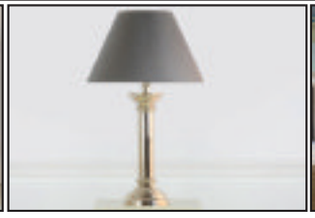

Now, to clear excess stock from across the group, and to make way for new ranges, we will proceed with a massive stock clearing and re-merchandising programme exclusively at the Esher store. We must clear all stock without delay, so that this major project can be completed. **The Esher showroom was briefly closed while we reduced prices & prepared the displays for the launch of our £675,000 GROUP STOCK DISPOSAL GRAND SALE.**

We must urgently sell all our beds, furniture & accessories including: bedsteads in wood, brass, nickel and forged metal, upholstered bedframes, divan beds & mattresses, wardrobes, chests, dressing tables, bedlinen, duvets, pillows, objet d'art, pictures, mirrors, etc... **Absolutely Everything Must Be Sold Out a.s.a.p!**

EVERY SINGLE PRICE WILL BE DRASTICALLY REDUCED! THIS IS OUR BIGGEST EVER SALE!

Absolutely Everything Must Go!
UP TO 70% OFF!

Here's Just A Small Sample Of The Offers In Store....

BAROQUE WOOD BED
6' Bed frame carved 'Rococo Style' finished in Antique Pecan.
RRP £12500
YOU PAY £2995

CHATEAUX MIRROR
Elegant freestanding cheval mirror with lower drawer. Walnut.
RRP £1035
YOU PAY £299

LONG ISLAND BEDSIDE
Pair of bedside table 'Shaker Style' . Natural Ash.
RRP £1098
YOU PAY £399

CHATEAUX CHEST
Dressing chest with drawers and lift up mirror. Walnut.
RRP £4075
YOU PAY £1629

JUNIPER BEDSTEAD
3' Cast metal bed frame complete with slats. Victorian Style.
RRP £1700
YOU PAY £765

VISPRING KINGSBRIDGE
5' Hand crafted mattress and divan base. Deep upholstery.
RRP £7615
YOU PAY £3795

VISPRING MARQUIS SUPERB
6' Hand crafted mattress and divan base. Natural luxury.
RRP £11680
YOU PAY £5840

TEMPUR HYBRID ELITE 25
5' Mattress combining traditional springs with Tempur support.
RRP £2899
YOU PAY £1449

PALAIS SLEIGH BED
6' Bed frame traditional 'French Style' finished cherry and walnut.
RRP £7525
YOU PAY £3699

ECLECTIC WARDROBE
Elegant 2 door mirror wardrobe with lower drawer. Antique Pecan.
RRP £5650
YOU PAY £2795

All linens, lamps, mirrors and accessories.
PRICED TO GO

MASSIVE 3 DAY PUBLIC SALE THIS FRIDAY, SATURDAY & SUNDAY

SPECIAL EVENT HOURS: Friday 3rd Nov...10 - 6 / Sat 4th Nov...10 - 6 / Sunday 5th Nov..10 - 4

AND SO TO BED
LONDON

Esher (Surrey) Showroom

Unit B, Sandown Industrial Park, Mill Road, Esher KT10 8BL. Tel 01372 468743

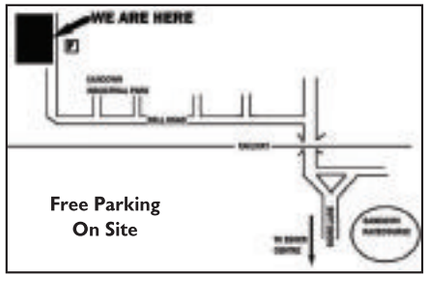

All offers correct at time of going to press & subject to availability. E & O E © GR 2017

FAMILY ANNOUNCEMENTS

yourlocalguardian.co.uk/announcements

Call **020 8722 6401** or email sfarley@london.newsquest.co.uk

NEWSPAPERS SUPPORT RECYCLING
The recycled paper content of UK newspapers in 2016 was 62.8%

Deaths

HENRY GRAHAM
GETGOOD

(Graham)

Died peacefully at home on 20th October 2017.

The funeral service will be at Christ Church, Epsom Common, Christ Church Road, Epsom KT19 8NE on Monday 13th November at 2.00pm. Flowers to Longhurst Funeral Directors, 8-10 Pound Lane, Epsom KT19 8RY

In loving memory of
JEAN HAZEL HIGGS

Wife,Mum,Grand mother and Great Grandmother

Passed peacefully in her sleep

She will be greatly missed by all her family and friends

Funeral service to be held at North East Surrey Crematorium

On Thursday 09/11/2017 at 1.20pm

Donations to St Raphaels Hospice please

All enquiries c/o W A Truelove & Son Ltd

0208 642 8211

ALFRED 'JOHN' LONDON

Of London and Belcher Florist, died peacefully at home on 24th October 2017 aged 87.
A memorial service to celebrate his life will be held at 1pm at St. John's Church, Belmont on Wednesday 8th November, 2017.
No flowers please. Donations to 'St. John's Church, Belmont' c/o W A Truelove 020 8642 0089

PAMELA MAY
NICOLA

Sadly passed Away on 25-10-2017 with her loving family around her. A wonderful wife and loving mother who will be sadly missed by everyone who knew her.

Funeral to take place at Bandon Hill Cemetery Chapel on Friday 10th November at 11am to be followed by burial. Everyone welcome.

Deaths

Michael Sales

Michael Patrick Sales, born 18th March 1950, began dancing with his wife 25th September 2017.
The funeral was on the 10th.
He leaves behind Thomas, his son (then 21), Genefer, his daughter (19), and William, his older brother (then 74).

In Memoriam

In loving memory of my Husband
PATRICK McNAMARA
29th October 1998
RIP
Silent memories keep you near
As time unfolds another year
Out of my life you may have gone
But in my heart you still live on
Forever in my heart
Patrick
God Bless
Gloria XX

Funeral Directors

Alan Greenwood & Sons

Independent Family Funeral Directors.
www.alangreenwoodfunerals.com

Our aim is to carry out your wishes with the utmost dignity and attention to detail

Monumental Masonry, Pre Paid Funeral Plans Home Visits Arranged, Latest Jaguar and Mercedes Hearses and Limousines available.

Our charges are hard to beat.

TADWORTH
5 Shelvers Hill
Surrey
KT20 5PU
01737 338893

25 The Street,
Ashtead, Surrey,
KT21 1AA
01372 277444

260 Grand Drive,
Raynes Park,
London
SW20 9NE
Tel: 020 8417 1481

EWELL
425 Kingston Road,
Surrey,
KT19 0BT
020 8786 7476

83 High Street,
Ewell Village,
Surrey, KT17 1RX
020 8393 0197

706 london Road
North Cheam
Sutton
SM3 9BY
Tel: 020 8150 9525

MP's praise for young on scheme

Reporter
Sophie Jones
sophie.jones@london.newsquest.co.uk

Epsom and Ewell MP Chris Grayling meets teenagers taking part in National Citizen Service

Epsom and Ewell MP Chris Grayling joined a group of his younger constituents who are taking part in National Citizen Service, a nationwide youth programme which brings 15 to 17 years olds together to learn new skills during the school holidays.

Young people participating in the scheme take part in three phases of activities, including personal and team challenges, which benefit the local community, including an action-packed residential stay at an activity centre, learning a new skill and designing and running a team project.

About 350 young people in Epsom and Ewell take part each year. During his visit, Mr Grayling met young people in their second phase of the programme and supported their work learning life and work skills, such as budgeting and public speaking.

Mr Grayling said: "It's fantastic to see the valuable work of National Citizen Service being supported in Glyn School and helping local young people to further their education outside of the classroom, make new friends, and develop essential skills for work and life"

He added: "I was delighted to spend time with so many young people from Epsom and Ewell who are participating in National Citizen Service and making a difference in our local community."

The National Citizen Service also aims to help develop young people's resilience and wellbeing as well as boosting community engagement across the country.

To find out more about NCS, or to sign up to take part, go to ncsthechallenge.org

MG3 fuel consumption: URBAN 41.7 mpg | 6.8 l/100km, EXTRA URBAN 59.6 mpg | 4.8 l/100km, COMBINED 51.5 mpg | 5.5 l/100km, CO2 Emissions: 124g/km.

Model shown: MG3 3Style+ with metallic paint (optional extra £495) in Ruby Red at £12,190 OTR or £197 a month for a 60 month conditional sale agreement. Offer refers to MG 3Style+ with solid paint at £11,695 OTR. OTR prices include VAT where applicable, vehicle first registration fee, delivery, number plates and 12 months 'Vehicle Excise Duty'. Fuel consumption values shown are based on official EU test figures and are to be used as a guide for comparative purposes and may not be representative of actual driving results. Offer terms and conditions apply:
*0% APR: Conditional sale. 0% APR available on all MG3 models until 31.12.2017. A minimum deposit of £189 applies. 0% is not in conjunction with any other offer. Finance by MG Financial Services, a trading style of GMAC UK plc, PO Box 6666, Cardiff CF15 7YT, subject to status, availability and terms and conditions. Applicants must be aged 18 or over at participating dealers. See your local dealer or visit mg.co.uk/offers for details.

Belmont Garage Limited trading as Belmont Garage, is acting as a credit broker and not a lender. We can introduce you to a limited number of finance providers, commission may be received.

Your Local Guardian

A day out by steam

£5 per person discount on all prices when you quote code: VAF

Derek Phillips

The Christmas Sussex Belle

Tuesday 12th December 2017

What better way to start the festive season than with a leisurely lunch whilst appreciating the scenic views from your carriage window as our steam train travels to the Sussex coast hauled by historic locomotive Black 5 No. 45305.

Our route crosses the Weald, an ancient area of woodland scattered with farms and villages. At Lewes we will join the East Coastway Line steaming through the South Downs to Eastbourne, where there will be time to explore the Victorian seafront, pier and bandstand, which give this seaside resort its timeless appeal. Leaving Eastbourne diesel hauled we will head to Hastings to re-join our steam loco for the return journey through Crowhurst, Battle and Royal Tunbridge Wells.

Price includes

- **Standard Class** £99pp/£303 family – a reserved seat usually at a table for four
- **First Class** £139pp/£413 family – morning coffee and Danish pastry, afternoon tea with a savoury dish followed by a selection of fancies and cakes
- **Premier Dining** £209pp/£626 family – Buck's Fizz, morning tea or coffee & Danish pastries and a four course lunch silver served at your seat

THE RAILWAY TOURING CO

The Railway Touring Company, 14a Tuesday Market Place, King's Lynn, Norfolk, PE30 1JN For details on this and all our UK day trips and tours please visit railwaytouring.net or phone us on 01553 661 500

Tables for two can be guaranteed in First/Premier for £22pp supplement subject to availability. Buffet car available. Junior fares available. The Railway Touring Company's Standard Conditions of Booking and Travel apply – see website or brochure for details.

Guardian Reader Offer Newmarket Holidays

Ultimate Scottish Railways

Some of the world's finest scenery

7 days from £839.00, 23 May, 20, 27 June, 29 August, 12 September & 3 October 2018

Travel by overnight sleeper to the Highlands and enjoy four railway journeys.

Highlights & inclusions

- Return journey from Fort William to Mallaig on the *Jacobite* steam train
- Journey through the Spey Valley on the *Strathspey Steam Railway*
- Travel on the *Far North* railway line from Inverness to Helmsdale
- Experience one of the 'Great Railways of the World' on the Inverness to Kyle line
- Visit the *Timespan Heritage Centre*
- A tour of a whisky distillery (entrance payable locally)
- Explore the resort of Aviemore
- Two nights on the *Caledonian Sleeper* service from London Euston or Crewe to Inverness
- Four nights' three-star half-board hotel accommodation, coach travel and transfers
- Escorted by a friendly tour manager

Call **0330 160 7724** QUOTE NQL

Visit **www.newmarket.travel/nql11504**

These holidays are organised & operated by Newmarket Holidays Ltd. ABTA V7812. Subject to availability. Single supplements apply. Standard phone charges.

ABTA Travel with confidence

Now widely available, also as a Free Pick Up

Surrey Comet Series

Richmond & Twickenham Times

Croydon Guardian

Sutton Guardian

Epsom Guardian

Wimbledon Guardian

Wandsworth Guardian

Published every Wednesday, Thursday & Friday FREE delivery/pick-up

Available at all good retailers, Petrol Garages, Supermarkets, Estate Agents and Newsagents. If you are a shop owner and would like to increase footfall into your outlet and would like to be an agent as a free pick-up, please contact: **Bharat Lukka 07967 339790 bharat.lukka@newsquest.co.uk**
Stands are available upon request.

Your Local Guardian | Richmond & Twickenham TIMES | Surrey Comet

A Smile Can Change Everything

Your confidence. Your outlook. Your life.

What is invisalign?

And with Invisalign, achieving the smile you always dreamed of doesn't have to be a big deal. In fact, it barely has to impact your day-to-day life at all. Invisalign straightens teeth using a series of nearly invisible, removable aligners that are custom-made specifically for your teeth.

As you replace each aligner every two weeks, your teeth will move - little by little, week by week, gradually moving towards the projected final position. Comfortable, clear and removable - Invisalign transforms your smile without disrupting your life. Something that over 3 million people worldwide have already discovered.

Straight Teeth, Less Time!

Comfortable, clear and removable - Invisalign transforms your smile without disrupting your life. Something that over 3 million people worldwide have already discovered.

ARE YOU READY FOR YOUR NEW SMILE?

"I had Invisalign with Abi and she was amazing.
The team are all lovely and friendly.
It only took 6 months to straighten my teeth and I am so pleased with the results.
I will definitely be recommending them.
Thanks so much
Vikki xxx"

0% INTEREST FREE CREDIT

Book a complimentary consultation today to discover how Invisalign could work for you.

FREE CONSULTATION

Abi Dental
Dental and Cosmetic Centre

- In-house IV sedation specialist services
- Invisalign
- Dental implants
- Veneers
- Teeth whitening
- Oral hygiene
- Facial line softening
- Body Face Couture

I.V SEDATION CHARGED PER SESSION

0% interest free credit available.
Emergency appointments.
Opening hours:
Mon to Fri 9am-6pm,

Address: 380 Sutton Common Road Sutton Surrey SM3 9PL
Email: enquiries@abidentaluk.com

Tel: 020 8644 2000
Web: www.abidentaluk.com

Follow us on

COULSDON COLLEGE - A GREAT PLACE TO STUDY

Coulsdon College is a specialist sixth form college and has been working in partnership with Reigate College since 2013.

The College's students benefit from the expert subject knowledge and experience of specialist A Level and BTEC teachers – teachers who are especially good at achieving the very best outcomes for their students since, unlike in regular secondary schools, they only teach A Levels and Level 3 BTEC courses.

Students select their study programme from a range of over 50 A Level and BTEC courses and can 'mix and match' their programme. Academic studies are underpinned by a thriving extra-curricular programme of termly Activities – including sporting, creative and CV enhancing clubs and opportunities.

The College fosters a supportive and caring community, with fantastic facilities that include a state-of-the-art sports centre, science laboratories, music suites including recording rooms and a radio station, gym and theatre.

Many students go on to take up places on university degree courses – both in the UK and overseas – including Oxbridge and the prestigious Russell Group universities.

Discover Coulsdon College for yourself at its forthcoming Open Event on Thursday, November 9, between 5.30pm and 8pm.

Visit coulsdon.ac.uk, call 01737 551176 or email enquiries@coulsdon.ac.uk

EXCELLENT GRADES

Southern Tutors, the Oxbridge Tutor Agency, who supply qualified teachers, is celebrating another excellent year for exam results.

Following this success their expansion has provided a wider choice of venues for their popular 11 plus after-school and intensive holiday courses. These prepare children for a wide range of secondary schools, including grammar and independent schools.

Intensive 11 plus courses are available during all holidays – early booking is essential as places are limited.

They also supply qualified teachers for individual tuition for 11 plus, 13 plus, GCSE and A level and this year's results have been excellent, with high levels achieved in the new exam syllabuses.

Southern Tutors' prolific charity work this year included events around the county. They have been supporting Surrey Arrhythmia Support Group and this year will be attending the Surrey County Show and Epsom and Ewell Borough Fun Day.

Visit www.southern tutors.co.uk or call 07986564651.

AN EXCITING ENVIRONMENT

Carshalton Boys Sports College A Sixth Form…

• offering places to both male and female students.

• where young people are encouraged and enabled to reach exceptional levels of achievement

• that supports academic rigour

• that challenges our students to be the best that they can be

• that offers a full range of advice and information to inform employment, apprenticeship and degree opportunities after Year 13

• with exceptional destinations for all students

• with innovative curriculum, including academic and vocational pathways. New for 2018, French, Criminology, Accountancy and Personal Training.

• with Elite Sporting Academy opportunities through Crystal Palace and Handball Academy.

Ofsted reported:

• the school provides the 'best possible opportunities for its students'

• 'enjoyment of the school is obvious in good behaviour and engagement in lessons'

• students 'make an outstanding contribution to their own and the wider community'

Our summer 2017 exam results:

• 42% A Level A*-A

• 59% A Level A*-B

• 100% A Level A*–E

• Call 0208 714 3100 or visit www.carshaltonboys.org

Deadline to apply for the sixth form is December 15.

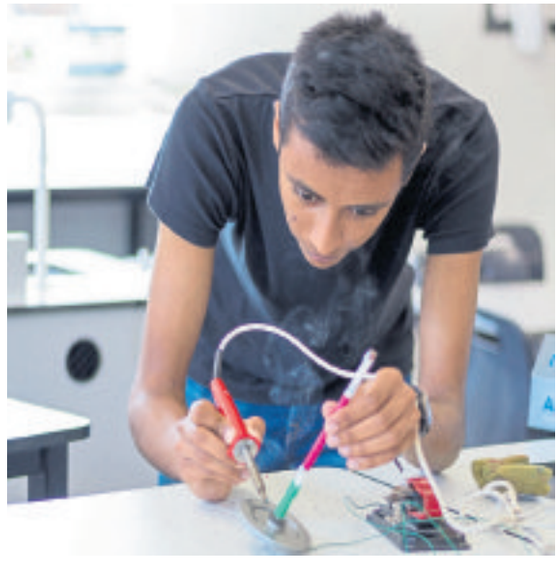

FURTHER & HIGHER EDUCATION • APPRENTICESHIPS • FULL & PART-TIME

If you or a family member are looking to start, change or develop your career in 2018, come along to Nescot's open evening. Meet our staff and students, see all of our facilities and choose the qualification you need for the career you want. Options include:

- Accounting (AAT)
- Animal Studies
- Animation, Games Design & VFX
- Art & Design
- Beauty & Makeup
- Business
- Brickwork
- Carpentry
- Childcare
- Computing & IT
- Construction
- Counselling
- Early Years
- Film & TV
- Electrical
- GCSE
- Hairdressing
- Health & Social Care
- Hospitality & Catering
- Massage & Reflexology
- Motor Vehicle
- Music Technology
- Nursing (Access to HE)
- Osteopathy
- Performing Arts
- Plastering
- Plumbing & Gas
- Science
- Sports
- Sports Coaching
- Sports Therapy
- Teacher Training
- Travel & Tourism
- Uniformed Public Services

All are welcome.

Nescot, Reigate Road, Ewell, Epsom, Surrey, KT17 3DS.

For details and to register visit **www.nescot.ac.uk/OENov**

NescotCollege @Nescot YouTube Nescot2 NescotCollege Nescot

the guide
epsomguardian.co.uk/leisure

BE PART OF THE IN CROWD WITH TOTAL WHO

JOHNNY WARMAN's TOTAL WHO aim to be the greatest exponents of the music of The Who and they bring their show to the Boom Boom Club on Friday (November 3).

As Johnny says: "We have our own unique form of delivery, and Maximum Entertainment; just as it says on their Iconic Poster, Why not come along and be the 'In Crowd' once again."

The set includes the music from the early years with hits like: Magic Bus / Won't Get Fooled Again / Substitute / I'm A Boy / I Can't Explain / I'm Free / Pinball Wizzard / Behind Blue Eyes / Squeeze Box / 5.15 and highlights from Tommy, Live at Leeds and Quadrophenia.

The line-up features Johnny Warman vox (Ringo Starr/Humble Pie/Peter Gabriel/Asia), Phil Spalding on bass (John Entwistle Band and Roger Daltrey Band), Marcus Flynn on guitar (The Guitar legends/Mike & The Mechanics) & Greg Pringle on drums (from the Quadrophenia Shows under the watchful eyes and ears of Pete Townshend).

Total Who, Boom Boom Club, Gander Green Lane, Sutton, SM1 2EY, November 3, 7.30pm, £12/13. Visit feenstra.co.uk

The Rose Theatre in Kingston is preparing to host another magical show this Chistmas with Alice in Winterland...

ENTER A WORLD OF WONDER

The Rose Theatre has announce the full casting for its Christmas show, Alice in Winterland, based on Lewis Carroll's timeless books Alice Adventures in Wonderland and Through the Looking Glass.

Following the success of last year's enchanting adaptation of The Wind in the Willows and 2015's festive hit A Christmas Carol, Ciaran McConville returns to direct a cast of local young actors from the Rose Youth Theatre led by a team of professional actors.

Alice has been brought up to believe in wonder, but life takes an unexpected turn when her wounded father returns home from the Great War.

Confronted with losing her home, she is visited by a White Rabbit who propels her on a quest to save Winterland, a world of ice and imagination, of mad hatters and cruel queens, curious cats and strong-minded dodos, a frozen world inhabited by the mysterious Bandersnatch and the terrible Jabberwock, where only the most intrepid of girls can make the impossible seem possible.

Featuring magically evocative music and strikingly imaginative designs, puppetry and projections, this spectacular new stage production of Lewis Carroll's timeless books takes the audience into a fairytale land of wonder and adventure.

The professional actors are Daniel Goode (Father/Mad Hatter), Amanda Gordon (Cheshire Cat/Mother), Jonathan Andrew Hume (Blue Caterpillar/Knave), Tony Timberlake (White Knight/Isumbras) and Susannah van den Berg (Aunt Margaret/Queen of Hearts).

Ciaran McConville is Director of Learning and Participation at Rose Theatre Kingston.

His credits for the company include The Wind in the Willows, A Christmas Carol and The Lion, the Witch and the Wardrobe. Other credits include The Enchanted Story Trail (RHS Garden Wisley).

His adaptations include Heart of Darkness, The Jungle Book, Treasure Island, Nineteen Eighty-Four, The Trial, Arabian Nights, Tess of the d'Urbervilles, Oliver Twist, Frankenstein and the hit show Horrible Histories Ruthless Romans, which toured internationally. He is also a founding director of Debut Theatre Company.

Alice in Winterland, Rose Theatre, High Street 24–26 Kingston, KT1 1HL, December 15 to January 7, full ticket details at rosetheatrekingston.org

TELL US ABOUT YOUR EVENTS: Email leisure@london.newsquest.co.uk

FILMCHOICE

Timothee Chalamet as Elio and Armie Hammer as Oliver in Call Me By Your Name. PA Photo/Sony Pictures Classics.

THE KILLING OF A SACRED DEER (15): Greek director Yorgos Lanthimos and regular co-writer Efthymis Filippou draw loosely on Greek mythology for a twisted and beguiling morality tale that tests one beleaguered father's love to breaking point. Revenge is served ice cold, garnished with shavings of creeping psychological dread, set to a discordant soundscape by Johnnie Burn that artfully juxtaposes classical music with an a cappella rendition of Ellie Goulding's dancefloor hit Burn. Like all of Lanthimos' earlier work, the film is distinguished by the quality of the writing and he skilfully employs staccato lines of dialogue to pique curiosity and set our nerves on edge. Colin Farrell and Nicole Kidman deliver haunting performances as parents gripped by fear, the latter laying herself bare for disconcerting sex sequences, while Barry Keoghan oozes righteous rage as a son on a mission to assuage grief with a sacrifice. A blackly humorous scene with a shotgun is a jaw-dropping flourish that reminds us of the writer-director's ability to smack gobs without straining credibility. Lanthimos gleefully plays with madness and almost nudges us over the edge of sanity with the characters.

THE SON OF BIGFOOT (PG): A bullied teenager's tragic past is exposed as a lie in Jeremy Degruson and Ben Stassen's computer-animated romp, which hangs a traditional rites-of-passage story on the existence of an untamed creature from American folklore. Each moral-heavy interlude is accompanied by a pop rock soundtrack courtesy of Belgian band Puggy, which is either infectious or irritating depending on your musical proclivities. The quality of the animation is solid and a couple of chase sequences neatly alternate between first and third-person perspectives to give a sense of inertia. A linear script co-written by Bob Barlen and Cal Brunker is skewed towards younger audiences, with fleeting and random pop culture references like a roadside poster that references the Breaking Bad TV spin-off, Better Call Saul. Character development is two-dimensional and the film's bouffant arch-villain isn't remotely threatening, which dilutes dramatic tension in the explosive closing frames.

CALL ME BY YOUR NAME (15): If the precipitous act of falling giddily in love could be distilled, the resulting nectar would surely taste as bittersweet and intoxicating as Call Me By Your Name. Adapted from Andre Aciman's novel, Italian director Luca Guadagnino's sensual, rhapsodic and gorgeously restrained romance is a film to reinvigorate your belief in the power of cinema to perfectly reflect the vagaries of the human condition. Screenwriter James Ivory spares us neither intense pleasure nor body-shaking anguish as he details the passionate affair between a precocious 17-year-old boy (Timothee Chalamet) and an older man (Armie Hammer) against the sun-kissed backdrop of 1980s northern Italy. Like Brokeback Mountain, Guadagnino's immaculately crafted picture delicately transcends the sexual orientation of the lead couple, speaking eloquently to anyone who has experienced an irrational rush of blood to the head in the name of amour. There aren't enough superlatives to lavish on the lead performance of 21-year-old Chalamet, who learned Italian, piano and the guitar in three months to perfect embody his lovesick teenager. Every facet of the character's delirium and despair is captured in exquisite detail on his face, including an extraordinary final unbroken shot over the closing credits that guarantees no-one leaves the darkened cinema with dry eyes and an unbroken heart.

THOR: RAGNAROK (12A): Three is the magic number for Marvel Comics' dreamy incarnation of the hammer-wielding Norse god of thunder. Portrayed on screen since 2011 by Chris Hemsworth with flowing golden locks, gym-sculpted abs and laid-back Antipodean charm, Thor finally gets into an otherworldly groove in this third solo outing directed to the comic hilt by Taika Waititi. The celebrated New Zealand film-maker and a trio of screenwriters adhere to a classic three-act structure for their heady brew of rip-roaring action adventure, bone-dry humour and dazzling spectacle that positions this gung-ho chapter closer to Guardians Of The Galaxy than its brawny predecessors. The heavenly convergence of direction, writing and performance would align perfectly if Cate Blanchett was allowed to fully inhabit her snarling villainess, who sets in motion the prophetic downfall of the kingdom of Asgard. Two additional scenes are nestled in the heaving bosom of the end credits to ensure diehard Marvel fans leave on a high.

BREATHE (12A): Breathe is the inspirational true story of a dapper young man (Andrew Garfield), who contracted polio in 1950s Kenya and was confronted with the grim reality of spending his final days confined to a hospital bed, paralysed from the neck down and reliant on machines to carry out basic bodily functions.

Encouraged to embrace life by his spirited wife (Claire Foy) rather than shrink from it, the patient blazed a defiant trail by venturing outside of the hospital ward in a specially constructed wheelchair fitted with a battery-powered mobile respirator. There are strong echoes of The Theory Of Everything in Andy Serkis' directorial debut, which is anchored by sterling performances from Garfield and Foy as the married couple, who believe the strength of their love and the enduring power of the human spirit will prove science wrong. Scriptwriter William Nicholson cuts back and forth between the central love story and medical miracles, delivering gentle tugs to our heartstrings as setbacks embolden the seemingly powerless to risk everything for one more day in the sun.

GEOSTORM (12A): Dean Devlin, producer of Godzilla, Independence Day and its sequel, nestles in the director's chair for the first time to wreak meteorological havoc in a big budget action thriller co-written by Paul Guyot.

By turns preposterous and mind-numbingly predictable, Geostorm hoards every disaster movie cliche and regurgitates them in a blizzard of special effects wizardry that blows itself out well before the film's laughable final hour replete with a countdown to the apocalypse. In the near future, Earth has been devastated by a series of natural catastrophes, which have resulted in the deaths of millions of people. Governments pool resources to create a state-of-the-art defence system against Mother Nature's fury, controlled by the crew of the International Climate Space Station (ICSS) using satellites that orbit the planet. When the system malfunctions, US president Andrew Palma (Andy Garcia) dispatches Jake Lawson (Gerard Butler) to the ICSS to root out the bugs in the system. Back on Earth, Jake's brother Max (Jim Sturgess) races against time to avert disaster aided by his girlfriend Sarah Wilson (Abbie Cornish), a gutsy Secret Service agent assigned to protect president Palma.

Guardian Reader Offer

Newmarket Holidays

Tall Ships Festival, Liverpool

A stunning maritime spectacular

3 days from £185.00, 26 May 2018

See some of the world's most beautiful sailing ships as the city of Liverpool hosts the start of the Three Festivals Tall Ships Regatta. Enjoy the festival atmosphere and maritime celebrations, culminating in the famous 'Parade of Sail'. With their graceful lines, huge masts and miles of rigging bedecked with colourful bunting, it's a truly breathtaking and unforgettable sight.

Highlights & inclusions

- Visits to Liverpool for the Tall Ships Regatta, including the 'Parade of Sail'
- Panoramic sightseeing tour of Liverpool
- Three course evening meal on day one
- Two nights' bed and English breakfast accommodation in a good standard hotel in the North West area
- Coach travel from the local area
- Escorted by a friendly tour manager

Call 0330 160 7724 QUOTE NQL

Visit www.newmarket.travel/nql18674

These holidays are organised & operated by Newmarket Holidays Ltd. ABTA V7812. Subject to availability. Single supplements apply. Standard phone charges.

ABTA Travel with confidence

Newmarket Holidays

WINNER BRITISH TRAVEL AWARDS 2016 BEST LARGE ESCORTED TOURS HOLIDAY COMPANY

Call 0330 160 7724 QUOTE NQL Visit newmarket.travel/nql

These holidays are organised & operated by Newmarket Holidays Ltd. ABTA V7812. Subject to availability. Single supplements apply. Standard phone charges.

ABTA Travel with confidence

Car Boot Sales

APPS COURT CAR BOOT SALE

HURST ROAD, WALTON-ON-THAMES, SURREY, KT12 2EG

Sunday 5th November

OPEN FROM 7.30AM

REFRESHMENTS, KIDS ENTERTAINMENT, TOILETS INCLUDING DISABLED.

CARS £12, TRAILERS + £5, VANS FROM £20, PARKING £1 PER CAR

www.appscourtfarm.com 01932 244 822

Subject to the weather

Xmas trees on sale beginning of Dec

LASER-GUIDED LEAFLET DELIVERY

ZOOM-IN

CALL 0845 1999 830 OR VISIT ZOOMINLEAFLETS.CO.UK

Whats On

HALL FOR HIRE

Ideal for Birthdays and Wedding Receptions

- Stage, Bar.
- Professional Dance Floor
- Disco available

01737 350 982

079584 36483

CHEAM VILLAGE FRIDAY MARKET

The Parochial Rooms, The Broadway, Cheam Village, SM3 8BD

9.00am - 3.00pm

Enquiries:

020 8642 9184 020 8715 8849

CHRISTMAS SPECIAL ASHTEAD MONTHLY MARKET

Friday 10th November

Peace Memorial Hall, Woodfield Lane, Ashtead, KT21 2BQ

9am - 2pm

Free Entry

Variety of Stalls Tea & Coffee Available

What's on Where

Call us on 020 8722 6400 to advertise your events

30 PLUS DANCE PARTY THE WINNING POST

(A316) TWICKENHAM, TW2 6LS. (UK's) ORIGINAL (est 1975)

MONTHLY NIGHT OUT EXCLUSIVELY FOR THE OVER 30's 40's 50's 60's

CLUB CLASSICS 80's 90's 00's Classics SAT 11 NOV - SAT 9 DEC SUN 31 DEC - SAT 13 JAN

MOTOWN SOUL 60's 70's 80's Classics FRI 24 NOV - SUN 31 DEC FRI 26 JAN - FRI 23 FEB

A FRIENDLY POPULAR NIGHT OUT * TOP VENUE & DJ's.... GREAT MUSIC

COMBINED NEW YEARS EVE PARTY 9 'til 2 LAST ADM 11

9 'til 1 LAST ADM 11 * SMART CASUAL * GENTS COLLARED SHIRT REQ * NO TEE SHIRTS/TRAINERS

07860 578708 FB LUV2MINGLE www.mingles.co.uk FREE M'SHIP WITH THIS AD

PUZZLES

TWO-SPEED CROSSWORD

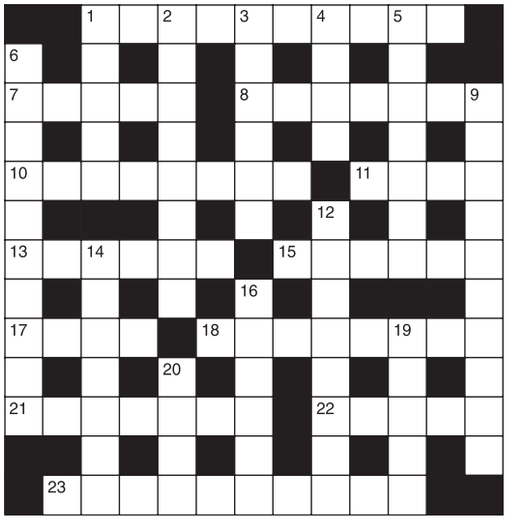

CRYPTIC CLUES

Across

1. One who works at an establishment that changes hands (10)
7. The discipline of a fraternity (5)
8. One more on earth, maybe (7)
10. Scholar coming in to approve certain extracts (8)
11. Indicating an addition that's almost luxurious (4)
13. In the long grass, the French made unsteady progress (6)
15. Fastened up, like a public house (6)
17. A means of communication by pipeline? (4)
18. It's a wonder he works (8)
21. Variety of mineral required for those working on the track (7)
22. Relative returns from Greece incognito (5)
23. A specialised military unit showing withdrawal symptoms? (10)

Down

1. The styles of a great many poems (5)
2. Ran up the charges - presents an account (8)
3. They are used for raising birds (6)
4. Swindle a man on the board (4)
5. A pundit who's taught many a lesson (7)
6. One willing to help the company telephonist (2-8)
9. More than one dwelling is screened badly (10)
12. It's meant to be played by one showing forbearance (8)
14. Current recession (3,4)
16. A blow round a bulging midriff (6)
19. Not moving from the container terminal (5)
20. She is the first person to go back to mother! (4)

QUICK CLUES

Across

1. Hand and nail expert (10)
7. Command (5)
8. One more (7)
10. Corridors (8)
11. And (4)
13. Whirled about (6)
15. Prohibited (6)
17. Duct (4)
18. Conjuror (8)
21. Transport workers (7)
22. Relative (5)
23. Aloofness (10)

Down

1. Fashions (5)
2. Relates (8)
3. Wading birds (6)
4. Chess piece (4)
5. Student (7)
6. One who works together with another (2-8)
9. Homes (10)
12. Card game (8)
14. Receding sea (3,4)
16. Protruding belly (6)
19. Motionless (5)
20. Girl's name (4)

Last week's solutions

TWO-SPEED CROSSWORD:
Across: 6 Billets; 7 Calls; 9 Tea; 10 Break down; 12 Leaseholder; 15 Altercation; 17 Greatness; 19 Tot; 21 Roses; 22 Reviled.
Down: 1 Sinew; 2 Fly; 3 Star; 4 Dandelion; 5 Clowned; 8 Sachet; 11 Generates; 13 Second; 14 Clarion; 16 Homer; 18 Seed; 20 Oil.

KAKURO:

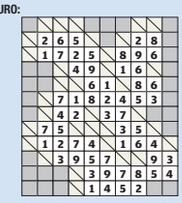

CLOCKWORD: 1 Elapse, 2 Umpire, 3 Glance, 4 Empire, 5 Nettle, 6 Entice, 7 Opaque, 8 Notice, 9 Ensure, 10 Ignore, 11 Lustre, 12 Locate.

PLAYWRIGHT: Eugene O'Neill.

BATTLESHIPS:

CIRCLEGRAM: The letter represented by the question mark is L. Phalanx, mandible, clavicle, all bones in the human body.

NINER: COMPUTERS

SPLIT DECISION:

C	O	C	O	A	P	R	O	N	G
O		E		B	A		R		R
S	H	A	D	Y	T	I	B	I	A
T		S		S	I		I		F
S	T	E	P	S	O	C	T	E	T

KAKURO

Fill in the white squares with the numbers 1 to 9. Each horizontal block of squares must add up to the number in the shaded square to its left, and each vertical block must add up to the number in the shaded square above it. No number may be used more than once in any one block.

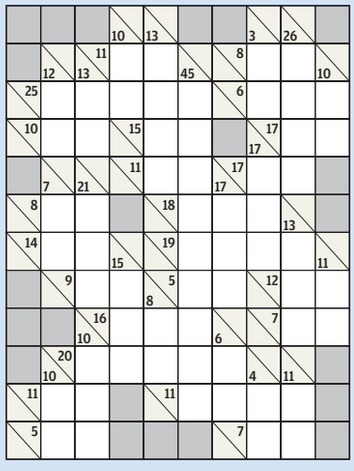

CLOCKWORD

The solutions from 1 to 12 are all six-letter words ending with the letter M in the centre. Moving clockwise from 1, the letters in the outer circle will spell out the name of a late Canadian singer/songwriter.

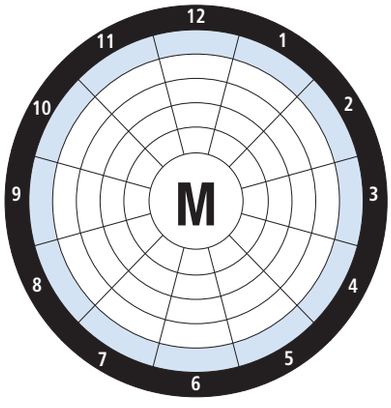

1. Supple
2. Respect
3. Sponge pore
4. Hitler's doctrine
5. National song
6. Beat
7. Mutate
8. Tradition
9. Element
10. Carriage
11. Symbol
12. Incendiary substance

BATTLESHIPS

Find where the fleet of ships shown are hidden in the 10 by 10 grid. The numbers to the right of and below the grid indicate how many of the squares in that row are filled in with ships or parts of ships. The ships do not touch each other, even diagonally. Some squares have been filled in to start you off.

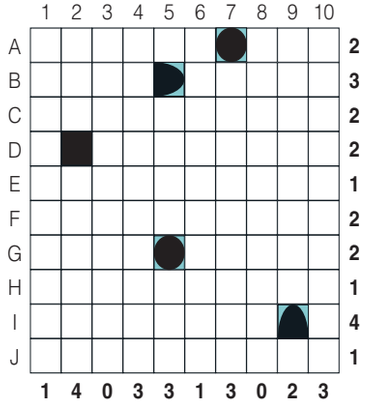

THE FLEET

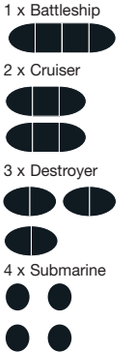

CIRCLEGRAM

Replace the question mark with a letter so that the letters within each circle can be arranged to form words on a common theme. What are the three words, and the letter represented by the question mark?

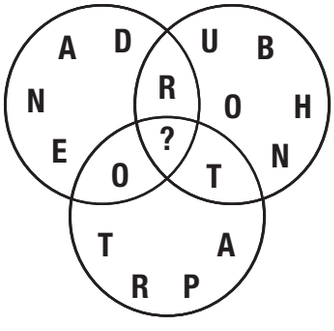

NINER

Each number from 1 to 9 represents a different letter. Solve the clues and insert the letters in the appropriate squares to discover a word which uses all nine letters.

THE CLUES:

648879	gives a hat;
641975	gives a hat;
38442	gives a head covering

1	2	3	4	5	6	7	8	9

SPLIT DECISION

Cross out one of the two letters in each divided square to reveal a completed crossword grid.

B/C	I/O	A/O	G/T	S/H
E/F		P/G		H/T
W/A	W/R	A/I	S/R	E/T
W/D		Z/I		C/M
R/S	I/U	N/T	M/G	S/E

S/T	M/R	I/O	N/C	E/K
G/H		Z/M		E/Y
E/A	M/G	I/O	N/R	S/Y
R/F		N/D		E/X
S/P	W/L	E/A	P/A	S/D

Specsavers Specsavers Specsavers

Get the free app

Download it free from iTunes or Google Play, or scan the QR code

Making the bank of mum and dad work for you...

We often hear about the difficulties faced by first-time buyers trying to take that first step on to the property ladder. In many respects, the property market has adapted over time in recognition of this, but whether you feel that options including shared ownership, the Help to Buy initiative and specialist mortgage products go far enough will be a matter of personal experience. However, if you're faced with the challenge of buying your first home, a solution may be closer than you realised.

According to recent studies, the so-called 'Bank of Mum & Dad' is now the UK's 9th largest mortgage lender and whilst it won't be an option for all first-time buyers, if this is a path that you've toyed going down, you'd be well advised to do your homework first. Here's our advice on what you should consider.

The first thing to bear in mind is that the Bank of Mum & Dad can take a number of different forms and you'll need to consider your own situation (and that of your parents or other willing friend or relative!) to gauge which is best for your own circumstances. It is at this stage, before you make any potentially life changing decisions, that you should seek expert advice from a financial advisor who will objectively consider the pros and cons of each option, for all parties involved.

So that you're prepared for that conversation, however, there are a few options which you may wish to consider. Firstly, whether a financial transaction linked to the deposit should be a gift or a loan and if the latter, whether interest will be charged.

The advantage of gifting the money is that for the purchaser, they're likely to be able to bring their purchase forward and proceed more quickly than if they'd had to save up for the deposit themselves. The downside for the parents or other donors, however, is that their cash reserves, which they'll have no doubt built up over many years, will be quickly depleted.

The Bank of Mum & Dad can, however, also be utilised in other ways and both equity release and loans against existing family properties can prove advantageous in this respect – depending, that is, on the individual's circumstances.

In the case of releasing cash from the family home via equity release, the impact to both the parents and other family members further on in life needs to be factored in to avoid surprises and disappointment at a later stage.

Another option to potentially consider would be purchasing the new property in joint names with both the first-time buyer and parents appearing on the mortgage and title deeds. However, with changes to taxation around owning more than one property having come in to force in recent times, any parent considering this option should seek expert legal and financial advice to fully understand the tax implications of owning two homes.

With the range of options fully considered, there's another major question to ask yourselves and that is whether tapping in to the Bank of Mum & Dad is likely to place undue stress and strain on this important family relationship, especially if personal circumstances on either side alter in the future.

The importance of the Bank of Mum & Dad in today's property market can't be underestimated and its future importance is unlikely to wane. However, in the same way that a 'traditional' financial agreement would be entered in to with safeguards, due diligence and necessary checks and balances, it is prudent to seek both expert financial and legal advice before assuming that this could be an easy option for gaining access to the property market.

If this path to owning your first home is something you've considered, or you're just keen to discuss your property and financing options with an expert, then visit your local Andrews office or visit www.andrewsonline.co.uk for expert advice and guidance.

Longhurst Park

We will be your cash buyer...

Moving home doesn't have to be stressful or complicated.

With Part Exchange*, we'll be your guaranteed cash buyer, pay your removal fees and you'll have no agent fees to worry about.

Visit Longhurst Park today.

- 3 & 4 bedroom homes in the picturesque village of Cranleigh
- High quality design, specification and finish
- Show Homes available to view!
- Available to move into now

Homes available from £509,950

Speak to our Sales Advisors today for more information

MARKETING SUITE & SHOW HOMES OPEN DAILY
10AM – 5PM (11AM – 7PM ON THURSDAY)

www.crestnicholson.com/longhurstpark

01483 611005

*Terms and conditions apply. Please speak to a Sales Advisor for more information on Part Exchange. Street scene photography. Pricing correct on 27.10.17.

Mark Anthony
Estate Agents

Ewell Village £600,000

- Three bedroom detached house
- Ideal for local schools
- Spacious lounge/diner
- Enclosed garden
- Viewing highly recommended
- EPC Rating D

Epsom £400,000

- Modern kitchen & bathroom
- Two allocated parking spaces
- Garage en bloc
- Enclosed rear garden
- End of chain
- EPC Rating C

"Excellent personal service. We originally had our property on the market with another local agent and wish we had gone straight to Mark and his team. Very professional. Realistic on expectation and more than willing to go the extra mile helping with access to the property as we live so far away. Don't bother going anywhere else."

Ewell Village £625,000

- Deceptively spacious
- Extended & modernised
- Open plan living
- Garage en bloc
- Cul-de-sac location
- EPC Rating C

Ewell Village O.I.E.O. £750,000

- Immaculately presented
- Four bedrooms two bathrooms
- Spacious kitchen/diner
- Ideal for local Schools
- Westerly aspect garden
- EPC Rating C

Ewell Village £325,000

- Two double bedrooms
- Modern fitted kitchen
- Ideal for London Waterloo
- Garage en bloc
- Residents parking
- EPC Rating C

Ewell Village £315,000

- Open-plan kitchen
- Ewell Village location
- High specification
- End of chain
- Electric under-floor heating
- EPC Rating C

Ewell Village £600,000

- Four bedrooms
- Two bathrooms
- Large lounge/diner
- Spacious kitchen/utility area
- Conservatory
- EPC Rating D

Epsom £375,000

- Woodcote Estate
- 2 generous Double bedrooms
- Communal Gardens
- Modern kitchen & bathroom
- Viewing highly recommended
- EPC Rating D

mark@markanthonyestateagents.co.uk
www.markanthonyestateagents.co.uk

020 8393 7275
28 High Street | Ewell Village

MICHAEL EVERETT

www.michael-everett.co.uk

'trusted for over 60 years'

Ashtead: 01372 273448

Ashtead £750,000

A beautiful detached family home located in an extremely popular, quiet and convenient residential road within easy reach of Ashtead Station. EPC = D

Ashtead £565,000

This is a beautifully presented three bedroom contemporary style property, within walking distance of Ashtead village and local amenities. EPC = E

Ashtead/Leatherhead borders £435,000

Set in a quiet cul de sac midway between Ashtead and Leatherhead, a modern three bedroom semi detached house in excellent condition. EPC =D

Ashtead £325,000

A well presented first floor two bedroom apartment enjoying quiet seclusion whilst being minutes away from Ashtead Village. EPC = D

Banstead: 01737 850400

Banstead £775,000

A beautifully presented three bedroom detached bungalow offering garage and conservatory situated in a cul-de-sac location within a mile of Banstead Village. EPC = E

Banstead OIEO £600,000

An extremely well presented three bedroom chalet bungalow situated in a quiet crescent location with a westerly facing rear garden. EPC = F

Banstead £575,000

A three bedroom semi detached house with garage, needing some updating with a 105ft westerly facing rear garden and situated in a popular tree lined residential road. EPC = E.

Banstead £399,950

An extremely well presented ground floor apartment situated in an exclusive gated development within half a mile of Banstead High Street. EPC = C.

Epsom: 01372 724477

Epsom OIEO £680,000

A charming 3 bed, 3 reception Victorian semi with beautiful sunny rear garden, off street parking close to the Town centre and Station & no onward chain. EPC=D

Ewell £650,000

A 3 bed detached family home within a walk of Ewell Village & Ewell West Station and good local schools with a well established south facing rear garden. EPC=E

Epsom £525,000

A refurbished 3 bed Victorian semi located within a short walk of the Town & Station offering a 16ft modern kitchen, re-fitted bathroom & off street parking. EPC=E

Epsom £399,950

A very well presented 3 bed mid-terrace house with a bright & airy lounge, cloakroom, modern kitchen & bathroom and a private garden. EPC=C

the personal agent

Banstead
141 High Street,
Banstead, Surrey,
SM7 2NS
01737 333699

Epsom
2 West Street,
Epsom, Surrey,
KT18 7RG
01372 745850

Ewell
220 Chessington Road,
West Ewell, Surrey,
KT19 9XA
020 8394 1234

Stoneleigh
62 Stoneleigh Broadway,
Stoneleigh,
Surrey,KT17 2HS
020 8393 9411

Epsom **£945,000** 01372 745 850

- Detached Family Home
- 3 Bath/Shower Rooms
- Six Spacious Bedrooms
- Off Street Parking for 3 Vehicles
- Generous Play Room
- Permission for Significant Extension

East Ewell **£894,950** 020 8393 9411

- Detached House
- Lounge / Dining Room
- Four Double Bedrooms
- Downstairs W/C
- Kitchen / Dining Room
- PP for Further Extension

Banstead **£765,000** 01737 333 699

- Backing onto Nork Park
- Large living/dining room
- 146ft x 43ft South/West garden
- Conservatory
- Three double bedrooms
- Kitchen/breakfast room

Ewell **£749,950** 020 8393 9411

- Detached Three Bed Home
- Two Bathrooms
- Kitchen / Dining Room
- West Facing Garden
- 18ft x 16ft Lounge
- Driveway & Det. Garage

Epsom **£665,000** 01372 745 850

- Semi Detached Family Home
- Conservatory
- Three Bedrooms
- Modern Bathroom
- Two Reception Rooms
- Superb Location

Banstead **£585,000** 01737 333 699

- Three spacious bedrooms
- Spacious family bathroom
- Stunning open plan reception space
- Walk to Town & Station
- Defined kitchen/dining and family areas
- Excellent school catchment

Epsom **£400,000** 01372 745 850

- Terraced Cottage
- No Onward Chain
- Two Double Bedrooms
- Large Garden
- Lounge & Separate Dining Room
- Walk to Town & Station

Epsom **£349,950** 020 8394 1234

- Exciting new development
- Allocated parking space
- Choice of Apartments
- 10 year new build warranty
- Contemporary & stylish
- Early reservation advised

West Ewell **OIEO £325,000** 020 8394 1234

- First Floor Maisonette
- Bay Fronted Lounge/Diner
- Two Double Bedrooms
- Modern White Bathroom
- Larger than average rear Garden
- Gas Central Heating

Highly recommended by thebestofepsomandewell

www.thepersonalagent.co.uk

23 YEARS AND COUNTING...

The CAIRDS Estate Agents

thinking of SELLING or LETTING? think **Cairds!**

Epsom **£2,000pcm**

- Period Character Home
- Spacious Reception Room
- Kitchen/Diner
- Two Bathrooms
- Three Bedrooms
- Courtyard Rear Garden
- Off Street Parking
- E.P.C Rating E

Esher **£4,100pcm**

- Detached House
- Five Bedrooms
- Three Bathrooms
- Fantastic Location
- Available Now
- Unfurnished
- Beautiful Garden
- E.P.C. Rating D

Epsom **£2,500pcm**

- Detached House
- Five Bedrooms
- Large Living Room
- Dining Room
- Conservatory
- Lovely Garden
- Off Street Parking
- E.P.C Rating D

New Malden **£1,650pcm**

- Linked Detached House
- Three Bedrooms
- Large Reception Room
- Dining Room
- Kitchen
- Large Garden
- Driveway & Garage
- E.P.C Rating D

Epsom **£1,850pcm**

- Detached House
- Three Bedrooms
- Lounge
- Conservatory
- Kitchen
- Family Bathroom
- Separate Wc
- E.P.C Rating F

Epsom **£1,400pcm**

- Neo Georgian Mews House
- Two Double Bedrooms
- Fitted Wardrobes
- Brand New Bathroom
- Two Off Street Parking
- Split Level Garden
- Walnut Floor & New Carpet
- E.P.C. Rating C

Epsom **£995 pcm**

- Modern Apartment
- One Double Bedroom
- Fabulous Condition
- Town Center Location
- Brand New Shower Room
- Ground Floor
- Open Plan Kitchen/Diner
- E.P.C. Rating D

Epsom **£900pcm**

- One Double Bedroom
- Refurbished
- Security Entrance
- Ground Floor
- Walk To Town & Station
- Patio Area
- Lounge
- E.P.C Rating C

Epsom **£925pcm**

- First Flr Apartment
- Double Bedroom
- Fitted Kitchen
- Fitted Bathroom
- 18ft Lounge
- Unfurnished
- Communal Parking
- E.P.C. Rating C

Epsom Office 01372 743 033
Ashtead Office 01372 888 888
Lettings Office 01372 731 966
homes@cairds.co.uk | cairds.co.uk

rightmove Zoopla.co.uk PrimeLocation.com NAEA GUILD PROPERTY PROFESSIONALS

23 YEARS AND COUNTING...

The CAIRDS Estate Agents

thinking of SELLING or LETTING? think **Cairds!**

Epsom £1,700,000

- Walking Distance To Epsom Town Centre
- Fringing The RAC Members Club
- Five Double Bedrooms
- Four Reception Rooms
- Three Bathrooms
- Triple Integral Garage
- Private And Secluded Rear Garden
- 4000 + Square Foot

Epsom £1,475,000

- Private Plot
- Close to RAC Members Club
- Three Reception Rooms
- Four Bedrooms
- Two Ensuites And Family Bathroom
- Modern Kitchen Dining Room
- Landscaped Front And Rear Garden
- E.P.C Rating C

Epsom £1,249,999

- Highly Sought After Location
- Extensively Upgraded Detached House
- Stunning Finish Throughout
- Five Bedrooms
- Two En-Suites
- Five Reception Rooms
- Garden With Stables
- E.P.C. Rating C

Epsom £1,075,000

- Offers Invited
- Detached House
- Four Bedrooms
- Large En-Suite To Master
- Three Reception Rooms
- Modern Kitchen Diner
- Beautiful Gardens
- E.P.C. Rating D

Epsom Office 01372 743 033
Ashtead Office 01372 888 888
Lettings Office 01372 731 966
homes@cairds.co.uk | cairds.co.uk

rightmove Zoopla.co.uk PrimeLocation.com NAEA GUILD PROPERTY PROFESSIONALS

23 YEARS AND COUNTING...

The CAIRDS Estate Agents

thinking of SELLING or LETTING? think **Cairds!**

Ashtead £1,100,000

- 2010 Detached Build By Bewley Homes
- Five Bedrooms
- Two En-Suite Bathrooms
- Two Reception Rooms
- Kitchen / Family Room
- South Facing Garden
- Car Barn For Two Vehicles
- E.P.C Rating B

Leatherhead £850,000

- Private cul-de-sac. Built by Barratt
- 5 bed 3 bath - detached
- 'Super room' - lounge to family room
- Stylish kitchen added 2017
- Dining conservatory & South facing garden
- Driveway and garage
- Close to outstanding schools
- E.P.C Rating B

Ashtead £799,950

- Private Cul-De-Sac
- 1920's Detached
- Three Bedrooms
- Open-Plan Living Space
- Planning Permission For Side Extension
- Wide North-West Aspect Gardens
- 0.3 miles to Ashtead Villlage
- E.P.C Rating D

Ashtead £799,950

- Detached Family Home -1975 Build
- Cul-De-Sac Location
- 4 Bed - 2 Bath - 3 Reception
- East-Aspect Secluded Gardens
- Double Garage
- High Performing Schools Closeby
- Great Transport Links To London
- E.P.C. Rating E

Epsom Office 01372 743 033
Ashtead Office 01372 888 888
Lettings Office 01372 731 966
homes@cairds.co.uk | cairds.co.uk

rightmove Zoopla.co.uk PrimeLocation.com NAEA THE GUILD PROPERTY PROFESSIONALS

MICHAEL EVERETT

www.michael-everett.co.uk *Lettings & Property Management*

Epsom: 01372 725161

Epsom £1,195 pcm

2 bedrooms Unfurnished EPC=B

Epsom £1,280 pcm

2 bedrooms unfurnished EPC=D

Banstead £1,495 pcm

2 bedrooms unfurnished EPC=C

Ashtead £1,595 pcm

2 beds + annexe unfurnished EPC=D

Banstead £2,495 pcm

3 bedrooms furnished EPC=E

Epsom £4,000 pcm

6 bedrooms unfurnished EPC=C

Charges: a non-refundable administration fee of £300 inclusive of VAT for up to two applicants and £90.00 inclusive of VAT per additional applicant or guarantor. A deposit equal to 1.5 months' rent and inventory check out fees, both calculated per property, apply.

QUICK PROPERTY SALE
www.QuickPropertySale.co.uk

WE BUY PROPERTIES IN ANY CONDITION FOR CASH... FAST

- Urgent Circumstances
- Evictions Stopped
- Repossessions Stopped
- Clear Your Debts Now
- Unmodernised Properties
- Structural Issues Properties

- Confidentiality Guaranteed
- Established Friendly Local Company
- Decision in 24 Hours
- All Legal Fees Paid
- 24 Hour Exchange of Contract
- We Complete When Convenient for You

CALL NOW FOR A CONFIDENTIAL CHAT
0800 10 77 939
No.1 Choice

Advertise on this page
Please contact the Classified team on 020 8722 6400 or email: servicesads@london.newsquest.co.uk to advertise your service

Private Property to Let

EPSOM
A CONVERTED GROUND FLOOR TWO BEDROOM APARTMENT, PARKING FOR 1 CAR, GARDEN TO REAR. PRIVATE LET - DEP AND REFS REQUIRED WOULD SUIT PROFESSIONAL £1,350 PCM
TEL: 01372 740071

WALLINGTON
Furnished bedsit with own kitchen. Close to shops/station. Single occupancy only. Includes all bills. No Dss, Deposit and refs req'd
£420pcm
07718 902 780

To advertise contact 020 8722 6400 or email privateads@london.newsquest.co.uk

FINDING YOUR NEXT HOME HAS NEVER BEEN EASIER!

You can already search for **property** from all the leading **local** agents on our website **www.epsomguardian.co.uk/homes**

NOW YOU CAN DOWNLOAD OUR **free app** FOR APPLE AND ANDROID

IT'S FREE, IT'S EASY, IT'S LOCAL!

CLASSIFIED

Four easy ways to place your advertisement and start selling!

1 Call **020 8722 6400**
2 Email **privateads@london.newsquest.co.uk**
3 Online at **epsomguardian.co.uk/advertise**
4 By hand or post: Classified Department, Floors 9/10, Quadrant House, Sutton SM2 5AS

Baby & Nursery Equipment

HIGH CHAIR from Mothercare with table, brightly coloured. Adjustable height ex condition £40 tel 01372 815285

Bedrooms & Bedding

Single Bed Base & mattress 3ft VGC. £40. 07756869744

Double Bed Base & mattress 4ft 6" VGC. £60. 07756869744

Furniture & Furnishings

Crystal Chandelier Round Type lightfitting cost £101 6mths old . Almost new. £30. 07756869744

Wood Chest Polished five draw wood chest 3'6"x1'6" . £25. 07756869744

Garden Tools & Equipment

Garden Hoper light duty, ideal for prunning reasonable sized branches, new £5 Tel 01372815285.

Hand Mower with box, as new, used twice, bargain £15 0208 393 0349

Glass, Mirrors & Pictures

Bathroom Mirror x2 pieces, identical 24" down 18" wide each £12 01372 815 285

Ladies Clothes

LADY WINTER Coat wool, knee length extra large. Brown with lining, 80% wool new £25 tel 01372 815285

Miscellaneous Sales

Mahogany table 22"Tall round wavy edges 22"x22" top surface area floral top with claw legs £35 Tel 01372815285.

Garden planter large brown plastic x 5 pieces 15" high 17" rim. New £7 each tel 01372 815285

COFFEE TABLE round 20"x 20" top surface area beech colour as new, £25. 01372 815285

Unused potato peeler £28. Silver Reed Electric Typewriter £70ono 0208 644 0550

Gas Fire Blenhiem Style, in-hearth coal effect. Brand new, never installed. £50 01372 277985

Bathroom Cabinet Small white 15" tall, 10"wide with single shelf and mirror. £8. 01372 815 285

MIRROR TALL 51" long 15" wide with wooden surrounds as new £15 Tel 01372815285.

Mahogany table Small rectangular 18" across 15" wide with magazine rack £20. 01372 815 285

Mirror Oval bevelled 20" down 21" across with floral design in the centre new £20 01372 815285

WALL CLOCK Ingraham square in teak wood surround, battery operated £15 01372 815285

Miscellaneous Sales

Hose cart with telescopic handle, stores up to 50 meter of hose £15 Tel 01372 815 285

Boxing Personalities Cigarette cards in frames £50.00 020 8641 4238

GARDEN FORK good quality with wooden handle new £10 Tel 01372 815285

Carpet Washer Vax power carpet washer used once . £30. 07756869744

GARDEN SPADE new £10 Tel 01372815285.

Mobility

Folding Wheelchair Ramp. 60cmx70cm open.60cm x 35cm folded.£20. 01372 725903

Wheelchair Blue self propelled invalid folding wheelchair . Almost new. £50. 07756869744

Office Equipment

TELEPHONE/FAX MACHINE. Panasonic, compact plain paper fax with Digital answering system. Home used,, £60. 01372 729733

Settees & Suites

2 SEATER leather sofa, black, almost new, buyer collects £200. Book shelf £30 Tel: 079030 96699

Sports Equipment

Golf Bag and clubs, various makes, 9 irons £35.00 vgc 020 8641 4238

Toys & Games

DUPLO LEGO. Assorted lots including people, animals, vehicles etc. ?10 each lot. Also three large base boards., £10. 02082242635

ELC. PORTABLE oven/barbeque with battery operated sounds and carry handle. Playfood, plates etc inside., £10. 02082242635

PUPPET THEATRE. Hang from door. With 16 hand puppets including Red Riding Hood, Hansel and Gretel, 3 Little Pigs etc., £15. 02082242635

SYLVANIAN FAMILY. Applewood department store with shop furniture and many accessories. Matching House slots on top £45. 02082242635

SYLVANIAN FAMILY. Regency Hotel, nine rooms, rooftop terrace, some furniture and figures. Other furniture available., £80. 02082242635

Articles Wanted

COLLECTOR
Wants to buy old English coins in gold, silver or brass items & medals.
Ken:020 8669 6677

Articles Wanted

TOOLS WANTED
Mechanical Engineering & Carpentry
Small or Large Quantities Planes, Chisels, Measuring Instruments, Cabinets, General Tools, Spanners (Snap-On/Britool), Lathes etc
I Can Also Clear Workshop & Sheds
Very Good Prices Paid
020 8661 0881 | 07812 004 656

OLD ITEMS WANTED
Old clocks • Pocket watches
• Wrist watches (not battery)
• Vintage toys • Old coins/banknotes
• Fountain pens
• Old jewellery (even broken bits)
Military medals • Writing slopes
China & Glass • Old dolls/bears
Call now for more details
0208 399 9885 or **07973 563897**

Dog Walking

TOM'S DOG WALKING & PET CARE

I'm based in Epsom and provide a dog walking service with an exceptionally high level of care. I offer a flexible, professional service to suit your requirements.
I can also provide a pet care service while you are away. I have experience in caring for a wide variety of animals.
Please feel free to contact me for a quote.
Call Tom on: 07521254279
Email: tombrooker123@hotmail.com

Private Tuition

SOUTHERN TUTORS
11+, GCSE, A LEVEL,
Saturday, Week-day and Holiday Courses
07986 564651
New Teachers Welcome
info@southerntutors.co.uk
www.southerntutors.co.uk

Accounting

Chartered Accountant Registered Auditor, Tax, V.A.T Payroll, Book-Keeping, Reasonable rates 01372 727333.

Building Services

BUILDER & HANDYMAN
Kitchen/bathroom installation, Plumbing, Carpentry, Painting, Tiling, Laminated Flooring, Glazing, Plastering, Odd Jobs
18yrs experience
Professional and prompt
07828 684746
02082409966

COMPLETE PROPERTY maintenance by qualified tradesmen. Carpentry, Plumbing, Electrical, Extensions etc. All work Guaranteed 0208 715 4937 07958 258 475

Carpentry & Joinery

M&K CARPENTRY
Free Estimates, Kitchens, Stud Work, Wood Flooring, Doors, Skirting, Architrave, Plaster Boarding.
Facebook: MKCARPENTRY29
07941 947 785

Curtains & Reupholstery

CURTAIN CREATION
WE COME TO YOU
Family Business
Est. 28years,
✓ 3,000 fabrics
✓ Individually Designed
✓ Curtain And Blinds
✓ Professionally Fitted
✓ Sensible Prices
020 8669 7243

Double Glazing Repairs

A. SAWYER GLAZING
For All Your Glazing & Double Glazing Repairs
Member of Safer Sutton Trader Scheme
Free Quotations
Tel: 020 8647 6564
Mob: 07984 983 805

SUTTON GLAZING CO.
Broken/Misted Units, Locks, Hinges, Handles, Patio Door Wheels
Economical Solutions To All Your Double Glazing Problems
Over 25 Years Experience
020 8661 1216

To advertise contact **020 8722 6400** or email **privateads@london.newsquest.co.uk**

Electricians

Cre8 Electricity Electricians
Emergency service, fault finding, certifications, inspections, fuse board replacements, rewires, lighting, all electrical works etc...
NIC approved
07939 443 653 or 0800 644 4886
www.cre8electricity.com Checkatrade

GSM WINDOWS
Aluminium Doors | PVC Porches
Aluminium Porches | Wooden Doors
PVC Doors | Wooden Porches
Aluminium Window
PVC Window
Wooden Window
Wooden Conservatories
PVC Conservatories
Aluminium Conservatories

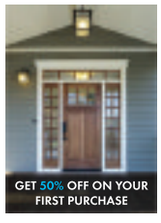

Call Us: 02031184071 • 07833491571
07462677660 • 07877015582
Email: info@gsmwindows.co.uk
www.gsmwindows.co.uk

Handyperson Services

ALL HANDYMAN WORK UNDERTAKEN
Decorating, Carpentry, Plumbing, Flooring, Tiling etc...
No job too Big/Small
Reasonable prices!
07923 116046
020 8793 2616

Locksmiths

Auto and domestic locksmith
Car keys cut and programmed. Lost keys replaced. General lock changes. Locks supplied and fitted. Safe opening. Lock outs.
07479 303 868

Guttering Services

N H & Son
Guttering and Roofing
• Gutters Renewed and Repaired
• Gutter Cleaning • UPVS Soffits and Fascias Fitted
• Roofs Repaired or Renewed • Flat Roofs
• Slating and Tiling
Family Run Business
02033040713
07557880107

Plumbing & Heating

J.W construction, HEATING & PLUMBING
Combination boiler specialist.
All boilers repaired & changed.
Gas check. 24hr service
No call out charge
020 8647 1882 or 07956 304 098

JBT Plumbing & Heating Surrey LTD
24hr emergency call-out
No Call-out Charge
Free Estimates & Advice
All Areas Covered
All Work Guaranteed
Fitted Bathroom & Tiling
Fast Friendly
Reliable Service
Checkatrade.com
www.jbtheatingandplumbing.co.uk
jbtplumbing@gmail.com
020 8644 3446
07976 419 890

PLUMBING, HEATING & BLOCKED DRAINS
Gas Safe Reg: 216739
No job too big or small.
Reliable & Affordable.
Work guaranteed.
Call Danny
07958 409988

LOCAL PLUMBER
All work undertaken
No job too small
Boiler changes
Best prices
No call out charge
Gas safe registered
07719 644 191

Your Local Guardian
Finding the right car just got easier...
yourlocalguardian.co.uk/cars
now powered by DeAlerSoft

Removals & Storage

MOVE IT, MOVE IT
For all your removal needs
Friendly, professional service
Call Malcolm
01372 726 707
07989 277 583

MR BEE REMOVALS
FROM £20 P/H
Reliable men with vans for removals
From single items, flats, houses, offices & clearance.
ANYTIME, ANYWHERE.
07773 673535
020 3302 2275
info@mrbeeremovals.com
www.mrbeeremovals.com

Find whatever business you're looking for here.
epsomguardian.co.uk/click2find
CLICK find
It's the business directory

Chatlines

MATURE LADIES
LIVE SEX CHAT 35P PER MINUTE
0909 866 1182
Service by LineLives UK Ltd. Call cost 35p per minute + your phone company's access charge. Calls recorded. 18+. PO653F NN2 7YN. We may send promo msgs. call Helpline. 03332303231 to opt out.

KINGSTON ROOF CARE

Proud members of Checkatrade.com
Where reputation matters

The Re Roofing Specialists

- New Roofs
- Roof Repairs
- Lead Work
- Chimney Work
- Guttering
- UPVC Systems

All work fully guaranteed

Insurance Backed Guarantees Available

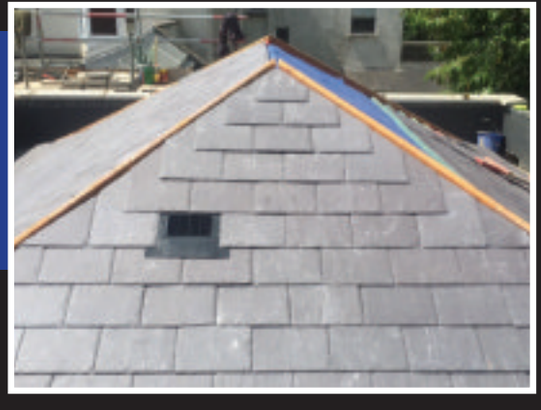

24hr Call Out Available

9 Park Close, Dagmar Road,
Kingston KT2 6DW
020 8485 8542 24hr
Web: www.kingstonroofcare.com
Email: info@kingstonroofcare.com

Rated People.com

Confederation of Roofing Contractors

Roofing Services

Town & Country ROOFING
COVERING ALL AREAS
ESTABLISHED OVER 25 YEARS
• Fascias & soffits • Flat roofs • New roofs
• Tiling/slating • Roof overhauls • Repairs • Chimney stacks
• All lead work • Guttering • Rendering • Pebbledashing
• Exterior painting • Brickwork • Pointing
UNBEATABLE PRICES, WHY PAY MORE!
07786 346689

Mr Eastwood New Roofs
Building & Roofing Services
New Roofs • Flat Roofs • All Roof Repairs • Chimney Stacks Rebuilt
Ridge Tiles • UPVC Fascias, Soffits, Gutters & Downpipes
Roof Cleaning & Coating • Moss Removed from Gutters
www.mr-eastwoodnewroofs.co.uk | info@mr-eastwoodnewroofs.co.uk
Epsom: 01372 888 584 Maldon: 020 8485 8130
Mobile: 07946 569 962

10% Discount with this advert
J STEVENS
ROOFING & GUTTERING
The affordable roofing company
Roof repairs New roofs
Flat roofs
UPVC fascias soffits & guttering
Fully insured
All work guaranteed
Which? Trusted trader
Call for a free estimate
01372 828 414 | 07984 217 927

ABBEY ROOFING
ROOFING SPECIALIST
FREE ESTIMATES
THE COMPLETE ROOFING SERVICE
Any written quote beaten
New roofs ♦ Leadwork
uPVC fascias & soffits ♦ Guttering
Full Public liability Insurance ♦ Est. 20 years
Please call Mark:
01372 800487 or 07949 782862

Rubbish Clearance Services

LOW COST WASTE REMOVAL LTD
We will beat any estimate
Garage-House-Garden clearance
Demolition services
Registered waste carrier
Prices from only £40
24/7
0800 622 6889 | 07506 736548

RUBBISH
CLEARANCE AND RECYCLING
All rubbish cleared
Household - Gardens - Builders
Free quote - We load
Factory - Site - Workshop and Business cleared
Crane hire available - Light demolition
Scrap metal bought and cleared
Registered Waste Carrier
0208 648 8275 | 07947 790 744

M & A RUBBISH CLEARANCE
All types of rubbish cleared domestic & commercial light demolition
7days a week service
registered waste carrier
we will not be beaten on price
07342 360840

Skip Hire

HENRY WOODS SKIP HIRE
From 6 yards to 12 yards. Efficient and reliable. Can arrange permits. Registered waste carrier. Wait and load? Same day services.
FREEPHONE
0800 234 3875
020 3369 9590
www.henrywoods.co.uk

ZOOM-IN
CALL 0845 1999 830 OR VISIT
ZOOMINLEAFLETS.CO.UK

Travel Reader Offer
Newmarket Holidays

Follow the Fall Colours

9 days from £1199 Flying from London Heathrow, 28 Sept, 5, 19 Oct 2017, 20, 27 Sept, 4, 11, 18 & 25 Oct 2018

Explore a trio of great cities and some stunning countryside.

Tour highlights
- ✓ Visit all-powerful Washington DC, home to the White House and Capitol Hill
- ✓ Drive through Virginia's Blue Ridge Mountains and Shenandoah National Park to the historic, magnolia-lined streets of Charlottesville
- ✓ Explore glittering New York – the world's most exciting city
- ✓ Visit Newport, Rhode Island, with its beautiful seafront mansions
- ✓ Discover elegant Boston, where the Freedom Trail takes in places associated with the American Revolution
- ✓ Fully escorted by a friendly, experienced tour manager
- ✓ Seven nights' carefully chosen room-only hotel accommodation, plus one night on the plane, return flights and transfersLondon Heathrow

Call 0330 160 7724 QUOTE NQL
Visit www.newmarket.travel/nql15014

These holidays are organised & operated by Newmarket Holidays Ltd. ABTA V7812. ATOL protected 2325. Subject to availability. Single supplements apply Standard phone charges
ABTA Travel with confidence

The Guardian reaches 62% of Epsom residents every month

If you want people in Epsom to know, advertise in the Guardian
www.epsomguardian.co.uk @epsomguardian To advertise call 020 8722 6456
Epsom Guardian
Source: Telmar, October 2016

Garden Maintenance

Jackson Tree Care
All Aspects Of Tree Surgery And Landscaping
Felling · Pruning · Thinning
Crown Lifting · Crown Reductions
Stump Grinding · Fencing & Turfing
Seasoned Logs · Chipper Hire
City & Guilds IPTC Qualified
For A Free Estimate & Advice Call
Cheekatrade.com
Mobile: 077585 66692 Freephone: 0800 7471756
email: info@jackson-tree-care.co.uk

HENRY SYMES GARDENER
The original & best
"Put your garden to bed for winter"
All elements of landscaping, gardening & fencing, design & maintenance. paving & patios
From small gardens to grand spaces
Specialist in traditional techniques
Award winning family business Est 40yrs
Visit henrysymes.com for pictures of our work
07867 524 461

BESPOKE LANDSCAPES
www.bespoke-landscapes.co.uk
SPECIALIST IN ALL ASPECTS OF LANDSCAPING
Patio's, Driveways, Fencing, Turfing, Hedge trimming, Mini digger, Concrete supplied, Stump removal
For Free Estimates and Friendly Advice
Please call 01737 813 606 (Banstead)
020 8669 4401 (Carshalton)
07880 362 227
24 hr Emergency callout on the mobile number

A. A. TREE CARE
www.aa-treecare.co.uk
ANY TREES ANYWHERE
All Aspects of Tree Work Undertaken
Pruning, felling, thinning, stump grinding, planting, hedge trimming,
For Free Estimates and Friendly Advice
Please call 01737 813 606 (Banstead)
020 8669 4401 (Carshalton)
07880 362 227
24 hr Emergency Callout on the mobile number

FREE Estimates & Advice
Quote Guardian for our Autumn discount
The Fence & Pave Team
• Paving/block paving • Patios
• Brickwork • Fencing • Decking
All work fully guaranteed • Fast professional business
Quality workmanship and competitive rates
We will beat any quote
020 3478 3397 • 07808 157 233
www.thefenceandpaveteam.co.uk
Ashley@thefenceandpaveteam.co.uk

To advertise contact 020 8722 6400 or email privateads@london.newsquest.co.uk

Newmarket Holidays
WINNER BRITISH TRAVEL AWARDS 2016
BEST LARGE ESCORTED TOURS HOLIDAY COMPANY
QUOTE NQL
Call 0330 160 7724
Visit newmarket.travel/nql
These holidays are organised & operated by Newmarket Holidays Ltd. ABTA V7812. ATOL protected 2325. Subject to availability. Single supplements apply Standard phone charges
ABTA Travel with confidence

Gardening & Landscaping

T&R PAVING LTD
BEWARE OF THE COWBOYS
FULL PUBLIC LIABILITY INSURANCE
Offering only the finest drive and pathway products, we are dedicated to making your driveway dreams a reality.
With T&R Paving Ltd your design possibilities are virtually limitless,
We use the best materials and only use staff with years of experience;
we guarantee all our work and require no deposit on acceptance of a quote.
✓ New Driveways ✓ New Patios ✓ Fancy Brickwork
✓ Block Paving ✓ Crazy Paving ✓ New Fencing
✓ All Types Of Landscaping
✓ UPVC Fascias, Soffits & Guttering ✓ Exterior Painting
ALL WORK FULLY GUARANTEED 5 YEARS
14 day cooling off period
We are working in your area!
Please call us now for a free quotation
FREEPHONE: 0800 018 2457 | DIRECT: 07903 900 980
www.tandrpaving.co.uk
Yard 2, Rear of Kenwood, Green Lane, Chessington, Surrey KT9 2DS

THE AFFORDABLE FENCING & PATIO CO
ALL TREE SURGERY UNDERTAKEN
Specialists in Fencing, Slabbing & Paving
All your landscaping needs completed by one company also specialising in very overgrown gardens.
30% AUTUMN DISCOUNT
FAMILY RUN • DISCOUNTS FOR OAPS
Please call Tom for a free estimate & advice
0800 622 6889 | 07506 736 548
www.affordablepavingandlandscaping.co.uk

Elite Landscapes
FOR ALL YOUR HARD & SOFT LANDSCAPING REQUIREMENTS
PAVING · TURFING
DECKING · PRUNING
FENCING · GRASS CUTTING
BRICKWORK · TREE WORK
WATER FEATURES · MAINTENANCE
SHED & PLAYHOUSES BUILT TO YOUR REQUIREMENTS / DESIGN
(FULLY INSURED)
T: 01737 214853 M: 07810 760306
cbelitelandscapes1@gmail.com

SYMES LANDSCAPING & PRESSURE CLEANING
• Fencing • Driveways • Patios • Landscaping
• Gates • Jet Washing • Driveway restoration
• Overgrown Gardens • 15 years experience
The Price We Quote Is The Price You Pay
No Hidden Extras!
Satisfaction Guaranteed
FREE ESTIMATES & ADVICE
07464 246 241 | 0800 191 0824
www.symeslandscaping.co.uk

FREE business listings from your local newspaper.
epsomguardian.co.uk/click2find
CLICK 2 find
It's the business directory you want to be on.

Fencing & Decking Services

LONDON ROAD FENCING & LANDSCAPING
All fencing and repairs
Patios, Paths, Turfing and more!
Free Quotes and advice
Cheekatrade.com Call Aaron on Cheekatrade.com
07484 810941
01372 619 006

To advertise contact 020 8722 6400 or email privateads@london.newsquest.co.uk

Announcements - Public Notices

Epsom and Ewell Borough Council
Town and Country Planning Act 1990
Planning (Listed Buildings and Conservation Areas) Act 1990
Town and Country Planning (Development Management Procedure) (England) Order 2015

Notice is hereby given that the following applications have been received:

17/01056/FLH **24 Lewins Road, Epsom, Surrey**
Proposed replacement of existing single glazed windows with double glazed windows.

17/01073/FLH **17 The Headway, Ewell, Surrey**
Erection of two-storey side and rear extension, single-storey rear extension, conversion of loft space to habitable accommodation with flank roof lights including rear dormer window and erection of outbuilding.

17/01104/LBA **59 Church Street, Epsom, Surrey**
Installation of removable steel cowls to chimney pots.

17/01111/FLH **17 West Hill, Epsom, Surrey**
Paving to front driveway and widening of exisitng opening and crossover

17/01030/ADV **The Barley Mow, 12 Pikes Hill, Epsom**
Advertisement consent for proposed replacement of existing signage and addition of new painted signage directly to front and rear elevations.

17/01055/FUL **24 High Street, Ewell, Surrey**
Increasing the ridge height of the south-eastern section of the roof and the insertion of 3 dormer windows to match existing.

Applications may be viewed online: http://www.epsom-ewell.gov.uk/EEBC/Planning or alternatively by visiting Epsom Town Hall, The Parade, Epsom, Surrey, KT18 5BY during office hours or in local public libraries with internet access. Should you wish to comment please use our website or email supportgrouprequests@epsom-ewell.gov.uk or write to Place Development at the above address. Please make sure that you quote the application reference number. Comments should be sent within 21 days from the date of this notice. All comments will be publicly available for inspection and will be displayed online.

Please note that details of all planning applications received are available on the Council's website.

Head of Place Development
Epsom and Ewell Borough Council

EPSOM & EWELL

JEAN ELSIE CARDER (Deceased)
Pursuant to the Trustee Act 1925 any persons having a claim against or an interest in the Estate of the aforementioned deceased, late of Flat 30 Pegasus Court 6 Bolters Lane Banstead Surrey SM7 2AR, who died on 16/09/2017, are required to send particulars thereof in writing to the undersigned Solicitors on or before 12/01/2018, after which date the Estate will be distributed having regard only to claims and interests of which they have had notice.
QUALITYSOLICITORS COPLEY CLARK
36 Grove Road Sutton
Surrey SM1 1BS
TS14680

MARGUERITE FLORENCE SAUNDERS (Deceased)
Pursuant to the Trustee Act 1925 any persons having a claim against or an interest in the Estate of the aforementioned deceased, late of 5 The Topiary Stag Leys Ashtead Surrey KT21 2TE, who died on 27/04/2017, are required to send particulars thereof in writing to the undersigned Solicitors on or before 12/01/2018, after which date the Estate will be distributed having regard only to claims and interests of which they have had notice.
PENNINGTONS MANCHES LLP
31 Chertsey Street Guildford
Surrey GU1 4HD
TS14693

JOYCE MARY BOSTWICK (Deceased)
Pursuant to the Trustee Act 1925 any persons having a claim against or an interest in the Estate of the aforementioned deceased, late of Sunrise Senior Living Stockbridge Road Winchester SO22 5JH formerly of 10 Broadmead Ashtead Surrey KT21 1RT, who died on 10/09/2017, are required to send particulars thereof in writing to the undersigned Solicitors on or before 12/01/2018, after which date the Estate will be distributed having regard only to claims and interests of which they have had notice.
TWM SOLICITORS LLP
123 High Street Epsom
Surrey KT4 4LQ
TS14871

CLICK 2 find
It's the business directory you want to be on.
FREE Business listings from your local newspaper.
Call: 0208 722 6414
or join online at:
epsomguardian.co.uk/click2find
© 2013 Newsquest.

Epsom Guardian jobs
To advertise **now** please call **02035 813587**
or recruiters@L1jobs.com
...in association with L1 jobs.com

Start building career today

WANT to help build the next generation of homes, schools and workplaces, but not sure where to begin? Well, the good news is there are many ways you can get into construction. And, even better, the industry welcomes everyone from absolute beginners to people with just a little experience to later-in-life career changers. If you're a school leaver trying to decide on your next step, gaining an apprenticeship could be a wise decision.

Gaining a trade now could be the best thing you ever do. There are currently a number of schemes designed to help people of all ages take the first step, from Foundation Apprenticeships for fifth and sixth-formers, to Modern Apprenticeships, where you're paid while you learn, and even graduate-level apprenticeships, where you also earn a degree at the same time.

All of these are a good, long-term bet for a satisfying and rewarding career and new vacancies appear every day for people with both theoretical skills and practical experience. Meanwhile, if you're thinking of changing careers, your skills can be of great value to construction employers.

No matter your industry background, if you can show you're hard working, can handle deadlines, be a team player and communicate well, you're half way there. Add to these some technical skills – maybe you already have computer-aided design or experience in engineering as a technician or project manager? – then you can get a steel toe-capped boot on-site and begin climbing the career ladder.

If your previous role is in manufacturing, let potential employers know all about your prowess in handling machinery, strictly adhering to health and safety guidelines and being able to manage resources and production targets. Skills in number crunching can be attractive, too. After all, accountants and financial analysts are at the heart of every major building project. Then, of course, there's a need for marketing properties and handling the building company's PR needs.

Finally, Customer Service professionals can use their people-pleasing skills to ensure a company not only builds offices and homes but also builds lasting relationships with developer clients and home-owner customers.

CRESSEY COLLEGE

Special Needs schools in Croydon and South Wimbledon

A family of multi site special schools for students (5-19) with social, emotional and attachment difficulties, with additional complex needs and or particularly challenging behaviour.

Teaching Assistants (both experienced and new to the profession) wanted especially looking for TAs to deliver Science/ICT/Food tech.

Teaching Assistants will support Class Leaders and deliver some lessons. Training will be provided, significant potential for motivated applicants, more pay for greater responsibility.
Management Development programme, Teacher Training programme.
TA Salary is £15k for 39 Weeks per year (term time only) with more for additional responsibilities.

Teachers salary in accordance with national payscales.
Immediate vacancies at both our Croydon and South Wimbledon sites

All applicants will be subject to checks with past employers and the Disclosure and Barring Service in order to ensure the safeguarding and welfare of our children.

For further details & application form visit: www.cresseycollege.co.uk

For further details & application form visit: www.cresseycollege.co.uk

OVERTON GRANGE SCHOOL
SIXTH FORM ADMINISTRATOR/ SCHOOL ADMIN ASSISTANT

To start as soon as possible
£18,657 – 21,984 per annum (pro rata)
36 hours p/w – term time + 2 weeks

The main focus of this role is in our vibrant Sixth Form, with the remainder of the post holder's time spent on whole school administrative responsibilities, which cover a wide variety of duties. This may suit job sharers.

Application forms to Mrs L Owens at the school or by email to: l.owens@overtongrange.sutton.sch.uk

Full details are on the school website: www.overtongrange.sutton.sch.uk

Closing date: Midday 31 October 2017

An enhanced DBS check will be required for the successful candidate.

Stanley Road, Sutton, Surrey. SM2 6TQ
Tel: 020 8239 2383 Fax: **020 8239 2382**

L&Q

L&Q Are Now Recruiting!

Exciting new job opportunities in your local area
• Electrical Testers (Qualified)
• Multi Traders • Plumbers • Carpenters • Glazers

We are looking for experienced trades people to join our expanding team, delivering high quality maintenance within the social housing sector.

Successful candidates will have good knowledge & experience in these fields, as well as a positive & enthusiastic approach to making a difference.

Please send CV's to hradminsupport@lqgroup.org.uk or check out our website to apply online www.lqgroup.org.uk

L1 jobs.com
The new home for jobs in London

L1 jobs.com
The new home for jobs in London
Your next hire is here
Advertise with us today
Call 0203 581 3587

Your next hire is here
Call 0203 581 3587

L1 jobs.com
The new home for jobs in London
Your next hire is here
Advertise with us today
Call 0203 581 3587

L1 jobs.com
Advertise your vacancy
from just £99

... and reach a combined audience of
2,056,402*
*source etelmar

L1 jobs.com The new home for jobs in **London**
02035 813587 recruiters@L1jobs.com

L1 jobs.com
To advertise **your** vacancies, call us ***NOW*** on **02035 813587**
or recruiters@L1jobs.com

Epsom Guardian jobs

To advertise **now** please call **02035 813587**
or recruiters@L1jobs.com

...in association with L1 jobs.com

The Limes College

TEACHING ASSISTANT (PRIMARY)

Scale: NJC 3/4 points 14 - 21
Salary: £18,657 - £21,984 per annum
(actual salary pro rata £14,401 - £16,969)
32.5 hours per week, term time including five training days | Required as soon as possible

We are looking for a creative and engaging worker to join The Limes College and support vulnerable young people in KS1 and KS2 who have been excluded or at risk of exclusion from mainstream education.

You will provide administrative and curriculum support to the primary teaching staff.

Visits are welcome by arrangement.

For further information and to apply, please visit: www.thelimescollege.org.uk

Closing date: Tuesday, 14th November 2017.
Interview date: Wednesday, 22nd November 2017.

The Limes College is committed to safeguarding and promoting the welfare of children and young people and expects all staff and volunteers to share this commitment.

The Limes College (Alternative Provision for Sutton Schools) Sutton West Site, Robin Hood Lane, Sutton SM1 2SD

Vacancy for a

F/T Qualified Dental Nurse

for a dental practice in Ewell.

(Trainee dental nurse would be considered dependant on CV application and overall experience).

Please email cv's to
ewelldentist@gmail.com
or call **07779164386**

optionscare SERVICES

Options Care Limited.
Require Care Assistants
Excellent Pay.
Mileage allowance Paid.
Would suit car owner
Full Training Provided.
Telephone 0203 8760232 or 07774 458398

L1 jobs.com
The new home for jobs in London
Your next hire is here
Call 0203 581 3587

A FAMILY LIVING IN OXSHOTT SURREY

With three disabled young adults (in their 30's) Looking for two female carers with experience working with people with learning disabilities.

Monday – Friday 6.30am – 9.00am
Saturday – Sunday 6.30am – 3pm & 3pm – 9pm.
Full Time & Part Time jobs with extra flexible hours available.

Weekday rates £12ph
Weekends rates £14ph

Telephone 07519 007066

Don't quit your daydream

If your job doesn't make you happy, it's time to find a new one. The job you dreamed of as a child is out there waiting for you.

Search the latest jobs in London at L1jobs.com

L1 jobs.com
The new home for jobs in London

EXPERIENCED COOK

Full time experienced day nursery cook required - Wimbledon area

40 hours per week Monday to Friday

Please enquire by emailing jobs@evelinedaynursery.com or call 0208 672 7549

EVELINE DAY & NURSERY SCHOOLS LTD

NURSERY CLEANER

Required to work in Day Nursery School Wimbledon area.

15 hours/week Monday to Friday

Please email your CV to jobs@evelinedaynursery.com or telephone: 0208 672 7549

TRAINEE ACCOUNTANT

AAT student required for our Sutton office with the potential to progress to an ACA qualification.

Minimum requirements:
3 B grades at A2 level.

Starting salary
£11,750 + full study support.

Please submit cover letter and CV to Peter Minchell ptm@clarksonhyde.com

EVELINE DAY & NURSERY SCHOOLS LTD

SENIOR OFFICE ADMINISTRATOR

Required to work as part of a small team in a busy Head Office in Day Nursery School, Tooting area. • 9.00 - 5.30pm Monday to Friday.

The successful candidate will have previous admin experience preferably working within an educational environment and ideally within a school environment. You will have excellent communication and IT skills, with a knowledge of Human Resources and able to work on your own initiative.

Please email your CV to jobs@evelinedaynursery.com

L1 jobs.com
The new home for jobs in London
Your next hire is here
Call 0203 581 3587

L1 jobs.com

To advertise **your** vacancies, call us ***NOW*** on **02035 813587**
or recruiters@L1jobs.com

That face you pull when **still paying for a car you hate** – why wait?

Payment Swap
Same Payment, ...Newer Car

Simply enter your details to see what you could swap to.

Exchange and Mart

9.9% APR
Representative, subject to status

Depending on the amount you owe, there is a likelihood your new agreement's term will be extended beyond your existing arrangement. The renewal of a new agreement is subject to underwriting conditions and may not always be possible.

Payment Swap is a registered trademark brand, operated in accordance with FCA guidelines. Automotive Media Ltd is authorised and regulated by the Financial Conduct Authority (Firm Reference Number - 757685). Automotive Media Ltd is a firm registered in England and Wales under company number 9679212. All rights reserved. Written quotations detailing a choice of finance lenders will be made available from Automotive Media Ltd, who are a credit broker and not a lender and whose name is listed on the FCA register.

paymentswap.co.uk

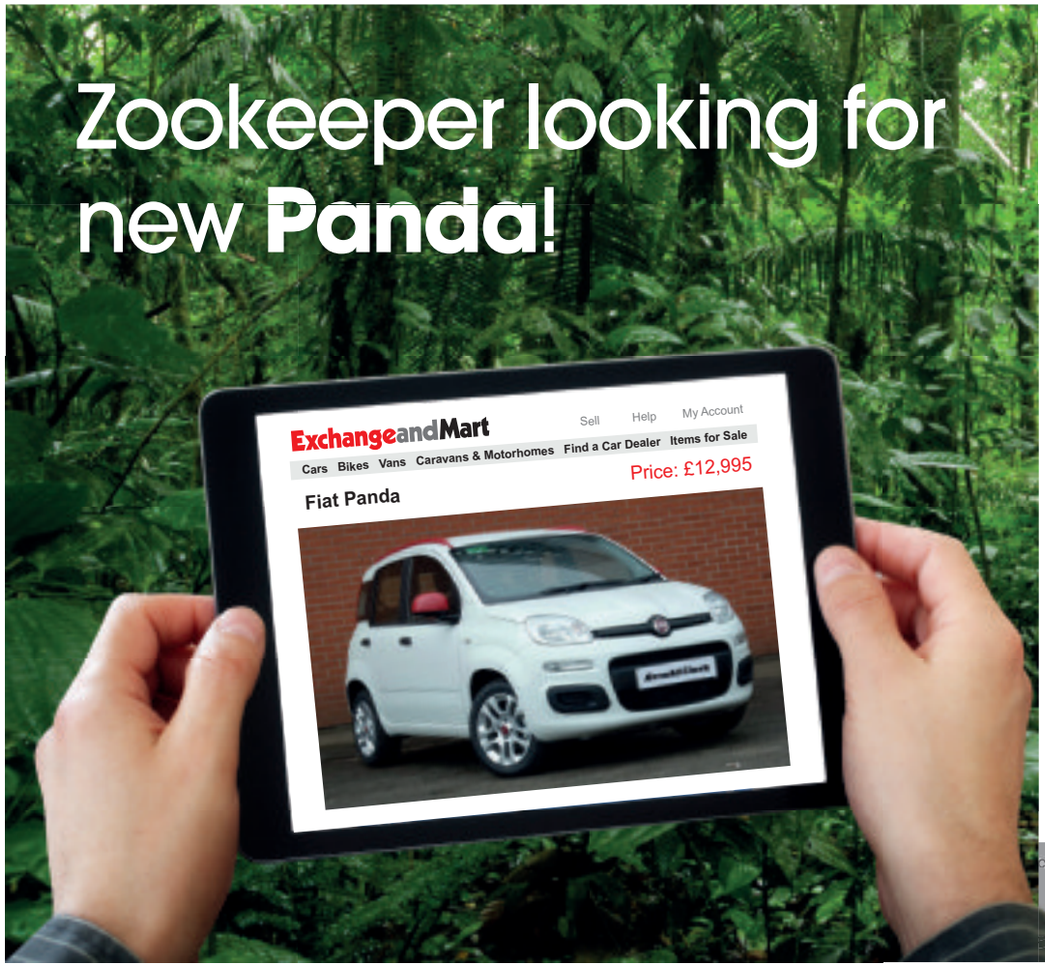

Find your next car on

ExchangeandMart
www.exchangeandmart.co.uk

The **sMart** way to search for any car, any time, anywhere.

MOTORING

epsomguardian.co.uk/cars

Call **020 8722 6440** or email motors@london.newsquest.co.uk

Dealers: target local car buyers

Advertise on the new dedicated **Dealer Offers** hub

yourlocalguardian.co.uk/cars

Ford EcoSport

The EcoSport, Ford's most compact SUV, has been substantially improved, with smarter styling, a completely upgraded cabin, a fresh 4WD option and an efficient new 1.5-litre diesel engine. Jonathan Crouch reports...

BACKGROUND: Ford didn't rush into bringing us a supermini-based Crossover model. Indeed, the market was awash with the things by the time the brand brought us its own take in this genre, the Fiesta-based EcoSport, in the Spring of 2014. Even so, there were signs that all was not quite right with the product planning. Early buyers questioned the car's refinement, its driving dynamics, its interior and the need to drive around with a huge great spare wheel hanging off the back of the tailgate. Fortunately though, Ford was listening. So, the brand has been continually moving to rejuvenate the car. In 2015, tweaks to the suspension improved the ride, plus buyers got the option to do without the rear-mounted spare wheel. In 2016, a pokier 140PS 1.0-litre EcoBoost petrol engine was added in at the top of the range. A year on from that, the EcoSport was more fundementally revised, with sleeker exterior looks, an all-new cabin and a fresh 1.5-litre EcoBlue diesel engine, all of this creating the rejuvenated model line-up we're going to look at here. As before, the chunky looks offer up a bit of Amazonian attitude, even if in truth, this car is more CBeebies than SAS in its take on hostile streetlife.

DRIVING EXPERIENCE: The EcoSport now gets a choice of five engines, three petrol units and two diesels. Petrol-wise, Ford's award-winning 1.0 EcoBoost three cylinder engine is available in 100, 125 and 140PS guises. The 125PS petrol variant can be ordered with the option of auto transmission. If you want a diesel, there's the choice of a 100PS 1.5 TDCi unit and front wheel drive or Ford's latest 1.5-litre 125PS EcoBlue powerplant mated either to front wheel drive or to the brand's 'Intelligent All Wheel Drive' system. Intelligent All Wheel Drive measures how the car's wheels are gripping the road surface and can adjust torque delivery up to 50/50 between the front and rear wheels in under 20 milliseconds - twenty times quicker than it takes to blink. The system seamlessly transitions torque between all four wheels and provides a more secure footing on the road especially in slippery conditions. We've yet to try the new EcoSport but Ford says that this model has been developed to deliver ride and handling tuned specifically for customers in Europe, with optimised springs, dampers, spring aids, steering gear, Electronic Stability Programme settings and steering assistance profiles.

DESIGN: The EcoSport's styling has been brought more into line with the look of Ford's larger SUVs, the Kuga and the Edge. A more sculpted bonnet with a central bulge delivers a cleaner front-end appearance and the front-end design is now dominated by a smarter trapezoidal grille design and distinctive angular headlights that incorporate LED daytime running lights. Angular fog light housings complete a front three quarter profile that was apparently inspired by the straps of a rucksack and was designed to reflect an adventurous character. The EcoSport's rear bumper and tail light designs have also been revised to deliver a cleaner, more sculpted appearance. Customers can continue to choose a boot-mounted spare wheel option. Inside, there are easier to use controls and soft-touch materials, plus a new centre console featuring fewer buttons. New seats designs improve long distance comfort and there's an optional adjustable interior lighting system that can be set to one of seven colours. Smart stowage solutions include a new height adjustable boot floor that can be raised to provide concealed storage, or lowered to increase luggage capacity to 334 litres. That new centre console features a built-in folding, sliding passenger armrest with a storage compartment ideal for tablet computers or snacks. That side-hinged tailgate still accesses a load space that Ford reckons is big enough to swallow a 560-litre washing machine - once the 60/40 split rear seats are folded, that is.

MARKET: As before, most EcoSports wuill be sold priced in the £16,000 to £20,000 bracket. At the top of the range, there's a sporty 'ST-Line' variant. Equipment levels have been improved and now include Ford's sophisticated 'SYNC 3' communications and entertainment system, which is compatible with Apple CarPlay and Android Auto smartphone-mirroring systems. The 'SYNC 3' set-up is supported by a floating colour touchscreen, which can be operated with pinch and swipe gestures and is available in 6.5 and 8-inch sizes. Base models make do with a smaller less sophisticated 4.2-inch monitor. Go for the bigger displays and you'll be offered the option of a 'B&O PLAY' 10-speaker surround sound system.

The official fuel consumption figures in mpg (l/100km) for the Mazda range:
Urban 28.0 (10.1) - 65.7 (4.3). Extra Urban 51.4 (5.5) - 80.7 (3.5). Combined 39.2 (7.2) - 74.3 (3.8). CO_2 emissions (g/km) 167 - 99.

The mpg figures quoted are sourced from official EU-regulated test results obtained through laboratory testing. These are provided for comparability purposes only and may not reflect your actual driving results.

Retail sales only, subject to availability for vehicles registered between 01.10.17 and 31.12.17 at participating dealers. T&C apply. *3.9% APR Mazda Personal Contract Purchase available on all Mazda CX-3 and all-new Mazda CX-5 models. Finance subject to status. 18s or over. Guarantee may be required. Mazda Financial Services RH1 1SR. Models shown: all-new Mazda CX-5 150ps 2WD Sport Nav Diesel, OTR from £28,695. Mazda CX-3 120ps 2WD Sport Nav, OTR from £20,895. All models shown feature optional Metallic paint: All-new Mazda CX-5 Soul Red Crystal Metallic paint (£800), Mazda CX-3 Ceramic Metallic paint (£550). OTR price includes VAT, number plates, delivery, 12 months' road fund licence, first registration fee, 3 year or 60,000 mile warranty and 3 years' European Roadside Assistance. °Test drives subject to applicant status and availability. Details correct at time of going to print. Not available in conjunction with any other offer unless specified.

Drift Bridge Garage Limited, trading as Croydon Mazda is a credit broker not a lender for this financial promotion. We can introduce you to a limited number of carefully selected finance providers and may receive a commission from them for the introduction.

ADVERTISEMENT

WHATEVER YOUR SERVICING NEEDS...

WE'VE GOT IT COVERED

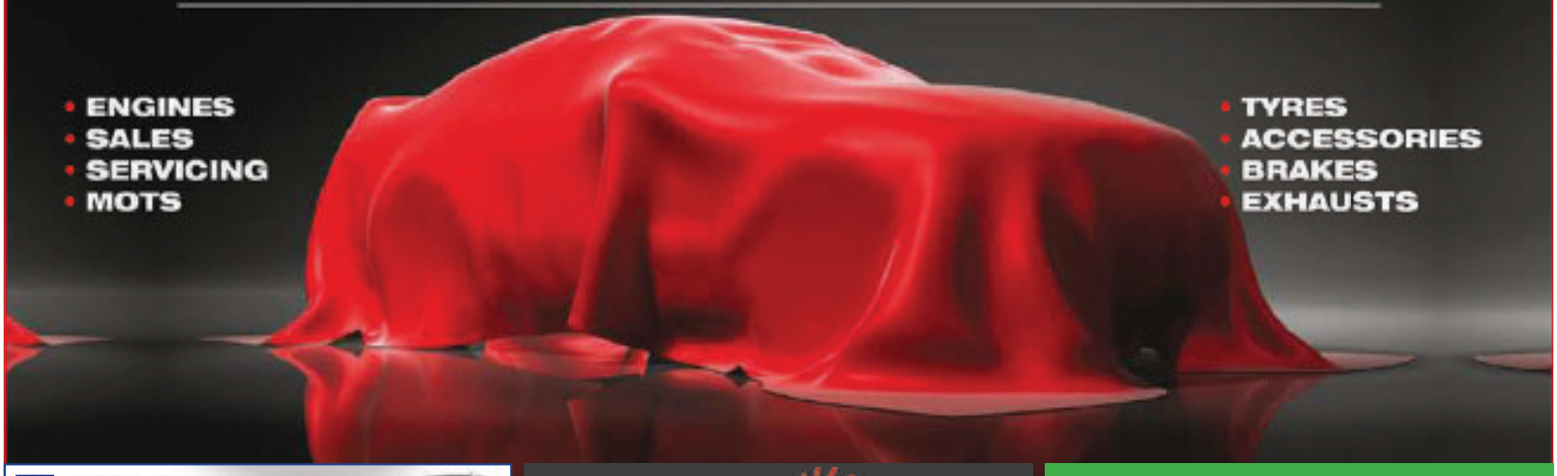

- ENGINES
- SALES
- SERVICING
- MOTS
- TYRES
- ACCESSORIES
- BRAKES
- EXHAUSTS

CHURCH HILL MOTORS

proud members of Checkatrade.com

Established 1957

- SERVICING
- REPAIRS
- BODYWORK
- WELDING
- AUTO-ELECTRICS
- ENGINE DIAGNOSTIC
- CLUTCHES
- DISCOUNT TYRES
- AIR CON RE-GAS

CHURCH HILL MOTORS £35 MOT when booked with a Full service. Only valid with this voucher. Valid until 31st December 2017

CHURCH HILL MOTORS AIR CON RE-GAS £40 inc.VAT. One coupon per person. Cannot be combined with any other offers. Subject to vehicle

SENSIBLE PRICES MOTs £45 with this advert. Special prices to OAP'S. Collection and delivery service

020 8644 3777 020 8644 6812
126 Abbotts Road, North Cheam, Surrey SM3 9SX
www.churchhillmotors.co.uk churchhillmotors1@gmail.com

MAC MILLERS AUTO CARE

FOR ALL YOUR AUTOMOTIVE SOLUTIONS
WE CARRY OUT MOT TESTING, SERVICING AND REPAIRS.

CALL US TODAY TO BOOK YOUR MOT

TEL: 01372 729975
EMAIL: INFO@MILLERSAUTOCARE.CO.UK
WEB: WWW.MILLERSAUTOCARE.CO.UK
UNIT 18 NONSUCH INDUSTRIAL ESTATE, KILN LANE, EPSOM, SURREY KT17 1DH

TMS Motors Mot's & repairs

Local Collection & return within 3 miles

Sutton
0208 644 2888
www.tmsmotorspares-repairs.co.uk
*parts not stocked by us may require a short waiting period

Marlow Motors Ltd

- Engine Management Diagnosis
- Servicing • Repairs
- Air bags • ABS Braking
- Body Work
- Agents for MOT's
- All makes of cars
- High quality work at competitive rates

41 Morland Road, Sutton Surrey, SM1 4RP
020 8643 7623 | markmarlow1969@hotmail.com
07760880946

JAY CARS SUTTON Ltd

For all your motoring needs

M.O.T'S | SERVICING | ALLOY WHEEL REPAIR | BODYWORK AND SPRAYING

All corners coverd 020 8642 1400
65 – 71 Collingwood Road, Sutton, SM1 2QF
www.jaycarsltd.co.uk • enquiries@jaycarsltd.co.uk

ECO TECH AUTO SERVICES

Free Collection and Delivery

Air Con regas £35 plus VAT
£30 MOT When Booked with a Full Service
MOT £39.99

Address: Unit 7, 193 Garth Road, The Garth Road Industrial Centre, Morden, SM4 4LZ
Website: www.ecotechauto.co.uk
Email: bookings@ecotechauto.co.uk, office@ecotechauto.co.ok
Phone: 0208.127.3939

Auto Express Sutton

Your Local Garage for
· MOTs · Servicing
· Brakes · Clutches
· Exhausts · Air Con
· Repairs
· Diagnostics
· Batteries · Tyres
· Lights · Wipers

FULL SERVICE Including MOT and Free Air Con regas £199
TYRES FROM £35
AIR CON REGAS £40
MOT With FREE retest £40

020 8287 1234
www.autoexpressltd.co.uk
312 High Street, Sutton, Surrey SM1 1PR

JADE JA AUTOS

OPEN SATURDAYS

Servicing | Bodywork
Pre-MOT | Crash Repairs
Repairs | All Makes
Paintwork | No VAT

35 Years Experience
TEL: 020 8652 5752 MOB: 07885 790827
www.carservicingrepairs-jadeautos.co.uk
61b Lind Road, Sutton, Surrey SM1 4PP

CARS AREN'T JUST OUR BUSINESS THEY ARE OUR PASSION

Operating since 1993 with 60 years of collective experience • All makes and models of cars and vans welcome
State of the art Diagnostic equipment & 4 wheel laser tracking

DID YOU KNOW?
In October 2002 a new Block Exemption was brought in stating that new cars no longer have the be serviced at the dealership to maintain a manufacturers warranty

MOT's for cars, vans, minibuses and motorhomes

MOT & SERVICE CENTRE
Elmwood Vehicles your local family run garage at 278 Kingston Road, Ewell, Epsom, KT19 0SH - to the rear of the Jet petrol station, next to The Queen Adelaide Public House.

18% OFF *Bring this advert with you and receive 10% discount*

Ring now or email for bookings
020 8394 2847 info@elmwoodvehicles.co.uk
See our websites for more information:
www.elmwoodvehicles.co.uk • www.elmwoodtvr.com

BMW • AUDI • MERCS • FORDS • NISSANS • VAUXHALL • RENAULT • PEUGEOT • VW • HONDA

Surrey Legal Car & Van Disposal

www.jdcarandvanbuyers.co.uk

• I.D Presented

• Licence Number GB-GN 5716RL

DVLA Notified Same Day

• Runners or Non Runners

• £10 - £10000

PAID FOR CARS

Any area covered within half hour

Croydon/Sutton • Epsom/Esher

01372436670 • 07730005436

Cars passed to the London Fire Brigade for Training

Open 7 days a week 24 hours

BMW • AUDI • MERCS • FORDS • NISSANS • VAUXHALL • RENAULT • PEUGEOT • VW • HONDA

Try us first...

Cars & Vans WANTED

Old or New - Good or Bad

Anything Considered

020 8659 8988 - Anytime

07850 323508 - Mobile

All Areas

Classic and Unusual Cars Wanted

Advertising weekly for over 20 years

INSTANT CASH BEST OFFERS

For any cars/vans campers/motorcycles

★OLD or NEW★

High/low mileage, clean/damaged with or without MOT

also classic cars

07494 626 118

0208 647 6266

24-hours - 7 days

SELL YOUR CAR TODAY

• £100 - £10,000 cash waiting.

• Any make or model - year 2000 onwards

• No awkward web forms or travelling for you to do.

• Established 26 years and proud of our reputation.

• Fully insured with Tradex Ltd.

Please ring us now with details of your car (good or bad) and we will give you an honest estimate of what it's worth. If you're happy, we will come to you, give the car a quick check over, pay you by cash (or bank transfer if you prefer) and drive it away. It's as simple as that! We are based in Chessington, but will travel anywhere!

0203 371 1967 or 07956 285704

Robinson Cars. Chessington

www.sellmycarinsouthwestlondon.com

CARS WANTED

PLUS VANS

CASH TODAY ½ HOUR ANYWHERE

£500 min £20,000 max.

Mot or not

Good, Clean or Damaged

020 8529 4321

HIGH OR LOW MILES 7 Days 24 Hours

BUYING NOW IN THIS AREA

All Cars, Vans & Motorcycles

Nothing Refused

RING NOW

020 8542 6666

or 07836 671170

Ford

FORD FOCUS 1.6 GHIA 2004 BLACK 5 SPEED ONE FAMILY OWNED!!

Low mileage, second car, service/ MOT history, top of the range model, in super condition, with p/steering, air con, rcl, e/windows, alloy wheels, long MOT, Garaged

£1395 inclusive of warranty.

07500 267 166

FORD KA

reg 2006, one lady owner, 15,500 miles, MOT and Serviced until Sept 2018, MOT and service records from new,

£1500 0208 255 0321

Car Exchange

DOCTORDENT

Mobile Technician

PAINTLESS DENT REMOVAL

Professional dent removal carried out at your Home/Work. No inconvenience to you.

Bumper scuff repaired

Fraction of the cost of a bodyshop!

Interested?

Call 07873 255657

Kingston Motors

Nice People To Do Business With

• £100-£20,000 Cash Waiting

• Any Vehicle, Any Age

• We Will Beat Any Online Quote

• One Hour Wait

Call now for a free quote

All vehicles wanted good or bad

Licence Number GB GN 5176 RL

Cash or bank transfer

0203 490 2265

07935 603 261

MOTs ONLY £29.50

formula one autocentres

LEATHERHEAD KT22 7QA

01372 373030

F1AUTOCENTRES.COM

Car & Van Hire

CHURCH HILL MOTORS

proud members of Checkatrade.com

Established 1957

SERVICING
REPAIRS
BODYWORK
WELDING
AUTO-ELECTRICS

ENGINE DIAGNOSTIC
CLUTCHES
DISCOUNT TYRES
AIR CON RE-GAS

SENSIBLE PRICES MOTs £45 with this advert

Special prices to OAP'S

Collection and delivery service

CHURCH HILL MOTORS £35 MOT when booked with a Full service. Only valid with this voucher. Valid until 31st December 2017

CHURCH HILL MOTORS AIR CON RE-GAS £40 inc.VAT. One coupon per person. Cannot be combined with any other offers. Subject to vehicle

020 8644 3777 020 8644 6812

126 Abbotts Road, North Cheam, Surrey SM3 9SX

www.churchhillmotors.co.uk churchhillmotors1@gmail.com

Honda

HONDA JAZZ 1.4 SE, 5 SPEED, 2008, ONLY 29,000 ORIGINAL MILES!!

One retired lady owner. Hardly used shopping car. Full service/MOT history. Top of the range model in IMMACULATE condition with power steering, air conditioning, remote central locking, Alarm/immobiliser, electric windows, alloy wheels, MOT until June 2018, New tyres & battery, garaged. £3695 inclusive of warranty.

07500 267 166

Honda

FORD C-MAX 1.6 TDI 2007 JUST 48,000 MILES FROM NEW ONLY TWO LADY OWNERS!!

Lightly used, show room condition, very economical, 50 mpg, low road tax, ideal family vehicle, with p/s, air con, rcl, e/windows, alloy wheels, just serviced and MOT'd. Garaged

£2995 inclusive of warranty.

07500 267 166

Jaguar

JAGUAR X TYPE 2.0 SE

Diesel, 2006, 56 reg, manual, 5 speed, power steering, electric windows, air con, Sat nav, full leather seats, 90,000 miles, service history, MOT, excellent condition throughout, drive superbly

only £1995 px possible

07887 717 066 (T)

Jaguar

JAGUAR X-TYPE

2.0 litre diesel, manual, metallic grey, 2005 05 plate, 109,000miles, MOT until the end of March 2018, good condition

£1500

07885 100 309

Car & Van Hire

PEEUGEOT 206 ALLURE

1.6 Coupe convertible, 2005 reg, all leather, silver, alloys, 97,000 miles on the clock, p/s, e/w, air con, 2 door, new MOT, good runner

£650

020 8977 3548

07971 717 742 (T)

VW

VW POLO 1.2

2008 58 reg, black, 5 door, central locking, CD player, 2 owners, FSH, 70,000 miles

£2295

01372 277102 /

07831 656933 (T)

Audi

AUDI CABRIOLET 1998 1.8

manual, MOT, full leather interior, alloy wheels,

£1000 no offers

07812 516 713

BMW

BMW 120 I M

Convertible, 2008, black, MOT'd and serviced.

£6850

07817 224 980 (T)

Ford

FORD FIESTA 1.25 LX

Zetec, manual, 5 speed, power steering, 200 W reg, e/windows, alloys, only one lady owner, full main dealer history, only 56,000 miles, new MOT, excellent condition throughout drives superbly

£695

07887 717 066 (T)

Vauxhall

VAUXHALL ASTRA

1.8 Elite (Top Spec Model) Automatic, black, 2007 reg, 100,000m, MOT April 2018, parrot kit and traffic master, new rear road springs, new handbrake cables, timing belt and water pump, fully serviced.

Reduced to £1350 no offers

07817 224 980 (T)

Advertise your cars for sale Call 020 8722 6440

To advertise contact 020 8722 6400 or email privateads@london.newsquest.co.uk

Your Local Guardian

yourlocalguardian.co.uk/cars

FREE business listings from your local newspaper.

epsomguardian.co.uk/click2find

find

It's the business directory you want to be on.

To advertise contact 020 8722 6400 or email privateads@london.newsquest.co.uk

Epsom Guardian
Sport
epsomguardian.co.uk/sport

Salts suffer double defeat

A minute's silence was observed before Epsom and Ewell's match with North Greenford on Saturday in memory of Combined Counties League Vice Chairman Tony Ford, who died last week, **writes George Holland**.

The Salts then fell behind on the half hour later when Nathanial Mensah rifled home after the defence failed to clear the ball.

Parity was restored within three minutes when Liam Roberts was tripped in the penalty area Kyle Hough scored from the penalty spot.

Hough almost scored again a minute later with an inswinging corner, but the keeper tipped it over for another corner which came to nothing as the teams went in at half-time locked at 1-1.

North Greenford thought they had scored again on 49 minutes, only to be pulled back for offside.

With 12 minutes left, Mensah did get the winner when more poor defending allowed him to turn and shoot home for 2-1. Conor Young had no chance in Epsom's goal. The Salts last effort was a free kick right at the end straight at their keeper. And so North Greenford ran out 2-1 winners.

The Salts lost 1-0 at Chertsey Town on Tuesday and now visit Bedfont Sports this Saturday (November 4).

S&E earn derby win

Sutton & Epsom 26 Dorking 22

Dorking had an ideal start turning over the ball on halfway in the first minute and transferring it swiftly to the flank where Olly Rathbone cut back inside wrong-footing the cover to score and Matt Noble added the conversion.

S&E got back on terms when a tenth minute catch and drive from a line out resulted in the forwards escorting Matt Whitaker over the line and Sam Hurley converted. As the first quarter drew to a close Matt Noble kicked the penalty to regain the lead for Dorking 10-7.

After ten minutes the visitors' valiant defence was breached as Matt Whitaker emerged with his second try of the afternoon. Sam Hurley added the extras for a 14-10 lead.

When the ball was sent wide the overlap was exploited for Stefan Cooksammy to touch down in the corner. The kick was missed as the lead was extended to 19-10 at the break.

Within ten minutes the deficit was reduced to two points as the away team made their dominance of territory and possession tell with slick passing creating a try in the corner.

Matt Noble added the extras to trail 17-19. A surging break by Andy Matthews relieved the siege and kickstarted the hosts second half performance. The contest fluctuated to and fro as each team enjoyed areas of superiority.

S&E's Alex Mount carried relentlessly with great effect as his prodigious work rate and skillful play would be impressive for a flanker but is quite outstanding for a member of the front row union. As ever Matt Whitaker was to the fore and Ryan Keates, making his first start, made sure that Sutton maintained the momentum. However, Dorking's defensive resolve was mightily impressive.

A knock on was forced 10 metres from their line, they turned over a 5-metre line out and held up the forwards on their line. But finally the ball went wide for Stefan Cooksammy, who enjoyed a splendid afternoon, to breach the defence and intelligently run round in the in-goal area to assist the conversion. Sam Hurley obliged to stretch the lead to 26-17.

With the game entering the final ten minutes it was no surprise that the visitors would redouble their efforts and make life uncomfortable for the Rugby Lane faithful.

The ball was secured wide on the right, the ball-carrier ran laterally infield before his arcing run finished with a try under the posts. Then it was a case of 'blink and you missed it' as the attempted conversion was rushed and missed as the game was deep in time added on. There was still time for Dorking to engineer another chance to win the game.

With the final play the visitors surged into the 22. To the relief of the Black & Whites a chip kick went straight to Stefan Cooksammy who called for the mark before kicking the ball to touch to conclude the contest.

S&E visit Southend Saxons this Saturday, November 4.

Sutton United's Ross Lafayette wins a header against Ebbsfleet watched by team-mate Craig Dundas. Picture: Paul Loughlin

United aiming to cause upset

by Warren Gwillym
TWITTER: @warren_gwillym

Sutton United boss Paul Doswell is hoping more than 500 fans will roar the U's on as they bid to claim another notable FA Cup scalp when they travel to Cambridge United in the first round on Sunday.

The club's ticket office has done steady business since details of the eagerly-anticipated trip to the Sky Bet League Two side were announced with well over 400 tickets already sold to Sutton supporters. More are expected to be snapped-up over the next few days or at the turnstiles on matchday.

Sunday's clash promises to be an intriguing match-up. Cambridge have lost two of eight home league games so far this season and their impressive recent form at the Abbey Stadium will be tested by a Sutton side that has lost just twice from nine road trips in the league.

The U's have gained excellent results on their travels at former Football League clubs such as Tranmere, Wrexham, Dagenham and Redbridge and Aldershot, all of which will give them plenty of confidence going into Sunday's game.

Having enjoyed so much success in last year's competition which saw the U's go out to eventual winners Arsenal at the fifth round stage, the Sutton boss is looking forward to the Cambridge test.

"It gives us two weeks off what is the pressure of the league and it's an enjoyable game to prepare for," said Doswell.

"Ultimately the FA Cup last year affected where we were in the league. For me this year, if we lost then it wouldn't be the end of the world because it means we can concentrate on the league and the FA Trophy.

"But we'll go there with our game plan and it's a game everyone should look forward to."

"It's a free bet for us. Cambridge will be expected to win. Their home form has been excellent but we know we've got enough in this team to compete.

"I'm hoping we'll get 500 there, or as many ambers as we can, because we're going to need that help."

The U's go into the match on the back of an eight-game unbeaten run following last Saturday's 0-0 draw with Ebbsfleet United.

The game against the mid-table Kent side won't live long in the memory and, despite a crowd of 2,197, was played in a rather subdued atmosphere.

With both defences proving hard to break down, the match sprung to life in the final 15 minutes when Sutton midfielder Kenny Davis saw his close range effort cleared off the line.

Louis John and Tommy Wright also threatened to break the visitors' stubborn resistance but it just wasn't to be.

The result sees Sutton sitting comfortably in fourth place in the Vanarama National League table just three points behind leaders Dover Athletic.

Doswell praised his players and gave his take on why the Ebbsfleet game was a rather tepid affair.

"I think where we're at is a great credit to the players," he said.

"We've played 19 games now and I think Premier League teams have played eight or nine.

"These are part-time players and yet they've been asked to play 19 games.

"When you question why a game lacks quality then it will lack qualty because these lads are asked to play a ridiculous amout of games at the start of the season."

Cambridge United v Sutton United, Sunday, November 5, 2pm. Ticket details are available at suttonunited.net.

Boys take the bronze

Epsom & Ewell Harriers under 13 boys team took home an excellent bronze medal from the Surrey Cross Country Relay Championships, **writes Stuart Flack**.

The team was led off by Joe Barker who completed the course in Stoke Park, Guildford, in 8:20 to come home in 12th out of 29 teams. On the second leg, Jake Valkenburg recorded 8:21 to move the team up to 8th position before handing over to Conrad Norman. Conrad quickly moved through the field and claimed the bronze medal in the last 100m, recording 7:38 for the third fastest lap.

Dan Slaven also had a fantastic run for the B team, recording 8:08 on the first leg.

Kiara Valkenburg recorded the 3rd fastest lap in the under 15 girls, and together with Abby Graham-Maw and Charlotte Tame, the team finished a fine 6th. This position was matched by the under 17 girls (Lauren Flack, Alice Banfield, Laura Howley) with Lauren 16th fastest overall.

The under 13 girls showed great strength in depth as the A team (Chloe Royle, Grace Fordham, Sophie Lomas) finished 7th, with Sophie recording the 11th fastest lap.

Rovers' run continues

Sutton Common Rovers 4-2 Knaphill

SCR started on the front foot, and went ahead in the 14th minute throught Liam Holden.

SCR moved further ahead on 24 minutes when Matt Auletta fired home and they increased their lead on 29 minutes when a flick by Holden found Marlon Rodney to score.

Two minutes later and Knaphill's Shaun Lyle poked home. Thoughts of a comeback were ended two minutes later when Asa Rixon-Nicholls turned to score.

Knaphill dominated the second period and pull a goal back with ten minutes remaining, when Robbie Kersley poked home.

SCR have gone 11 games without defeat. They visit North Greenford this weekend.

9 772040 383030 44>
Printed and published by ©Newsquest Media Group Ltd., a Gannett company, Quadrant House, The Quadrant, SM2 5AS. Registered as a newspaper with the Royal Mail.

Experts in eyes and ears

Banstead 105 High Street
Tel 01737 858 940

Epsom 22-28 High Street
Tel 01372 744 250

Leatherhead 12 The Swan Centre
Tel 01372 227 740

Specsavers

©2017 Specsavers. All rights reserved.